

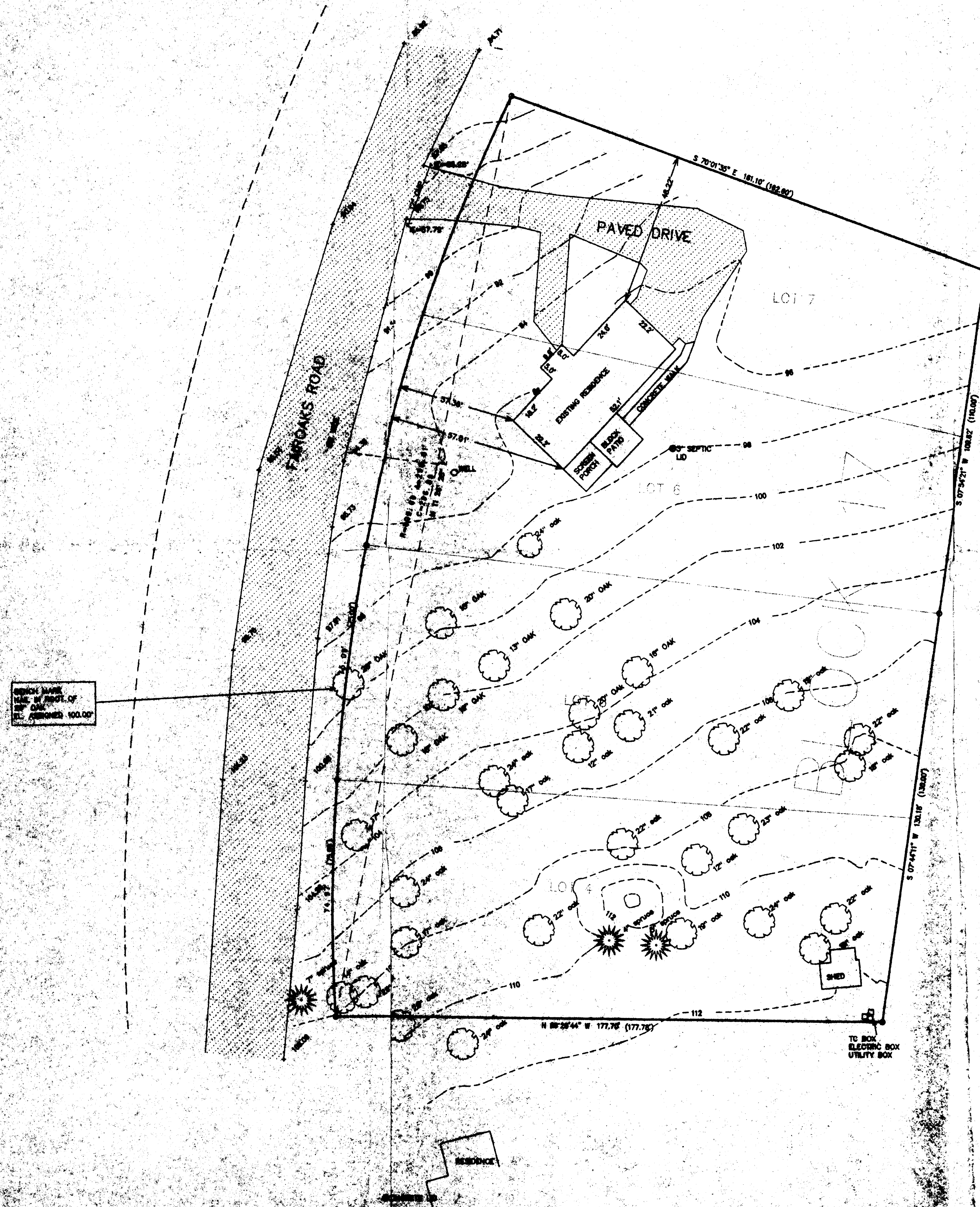

PLAT OF SURVEY  
LOTS 4, 5, 6 & 7 OF BLOCK 17  
WOODDALE ADDITION SUBDIVISION  
LOCATED IN THE EAST 1/2 OF THE NORTHWEST 1/4  
SECTION 16, TOWN 1 NORTH, RANGE 16 EAST,  
TOWN OF LINN, WALWORTH COUNTY, WISCONSIN

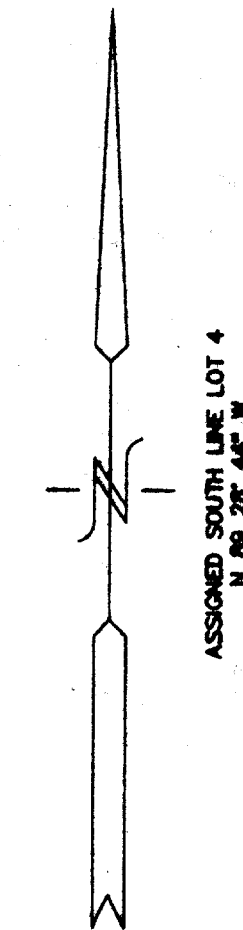

LEGEND

- = FOUND IRON PIPE
- (XXX) = RECORDED AS



NOTE: COPIES OF THIS MAP TO WHICH THE FOLLOWING CERTIFICATE WILL APPLY ARE BLUE-INK PRINTS SHOWING SURVEYOR'S ORIGINAL SEAL AND SIGNATURE IN BLACK INK. COPIES OF ANY OTHER PRINTS MAY BE MADE BUT THEY WILL NOT REPRESENT THE SURVEYOR'S WORK PRODUCT.

I HEREBY CERTIFY THAT THE ABOVE DESCRIBED PROPERTY HAS BEEN SURVEYED UNDER MY DIRECTION AND THAT THE ABOVE MAP IS A TRUE REPRESENTATION OF THE SURVEY AND SHOWS THE BOUNDARIES OF THE PROPERTY AND THE EXTERIOR BOUNDARIES. THIS SURVEY IS MADE FOR THE USE OF THE PRESENT OWNERS OF THE PROPERTY AND ALSO FOR THE PURPOSES OF SALE, MORTGAGE, OR GUARANTEE THE TITLE THEREOF WITHIN ONE YEAR FROM THE DATE HEREOF.

DATED: 9-2-98  
PETER S. GORDON  
PETER S. GORDON, INC.

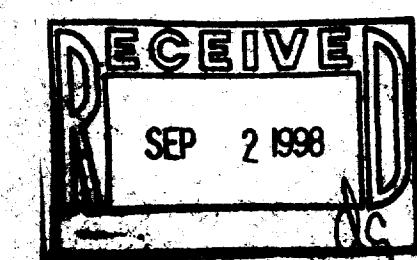
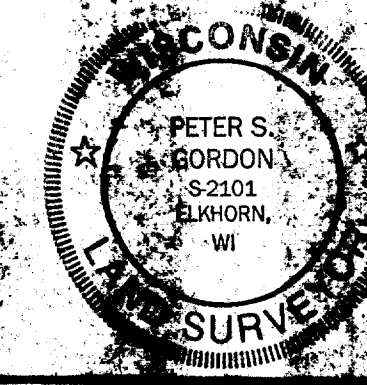

WORK ORDERED BY:  
ARTHUR & MARILYN AUSTIN  
N 1538 FAIR OAKS ROAD  
LAKE GENEVA, WI 53147

PARRIS, HANSEN & ASSOCIATES, INC.  
Engineering, Architecture, Surveying  
7 Highway Court P.O. Box 437  
ELKHORN, WISCONSIN 53121  
Office: (414) 723-2098  
Fax: (414) 723-2098