

PLAT OF SURVEY

LOT 72

LAKE GENEVA HIGHLANDS SUBDIVISION

LOCATED IN SECTION 8, TOWN 1 NORTH, RANGE 17 EAST,
WALWORTH COUNTY, WISCONSIN

WOODLAND ROAD
50' WIDE R.O.W.

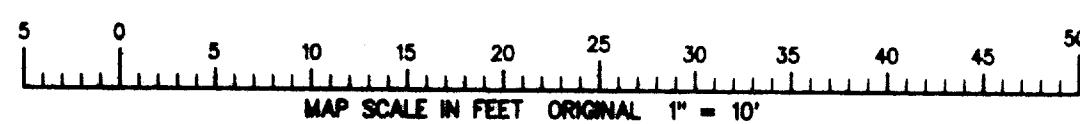
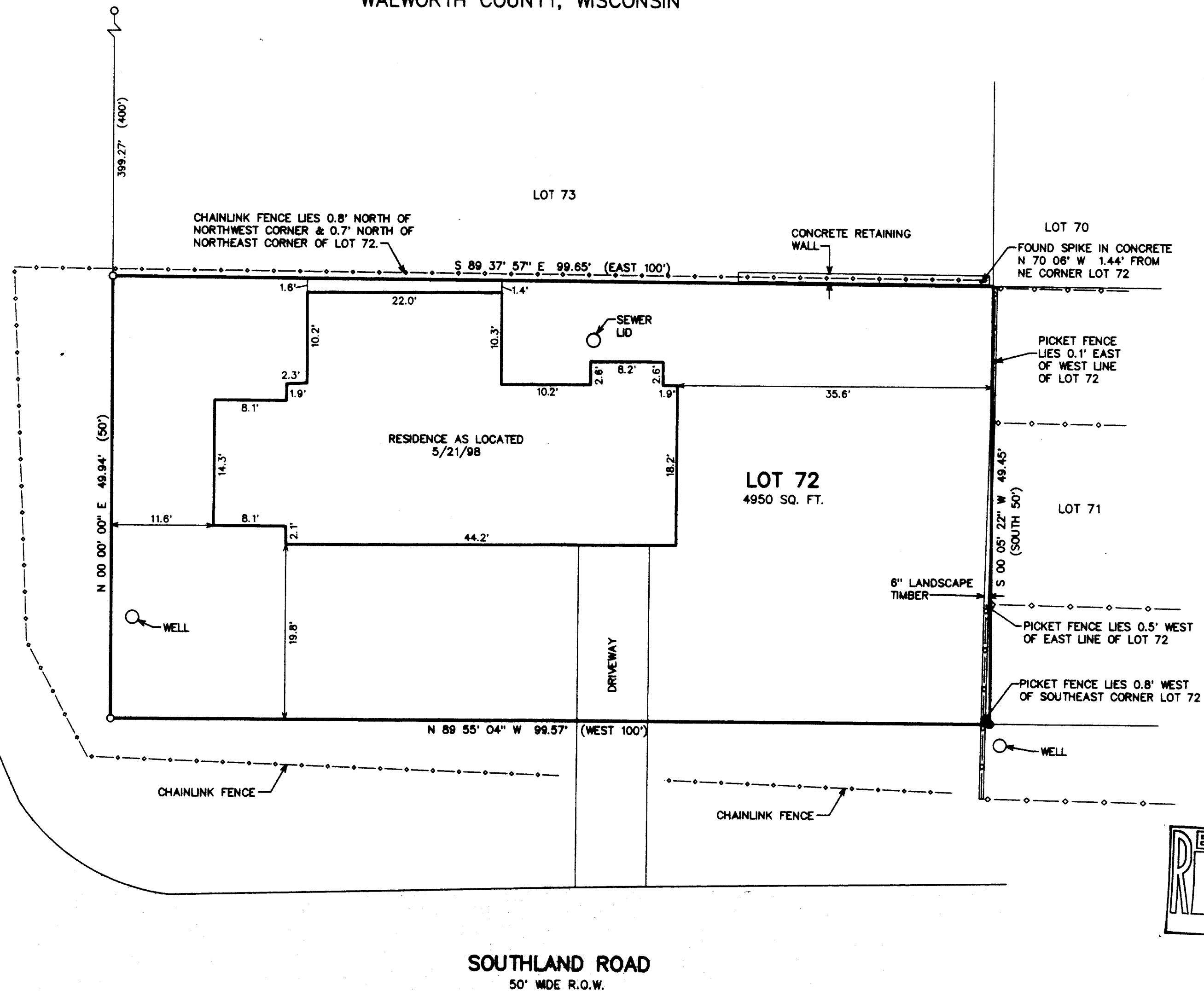

LEGEND
 ○ = FOUND IRON PIPE STAKE
 ● = SET IRON REBAR STAKE, 3/4" DIA.
 (XXX) = RECORDED AS

NOTE: COPIES OF THIS MAP TO WHICH THE FOLLOWING CERTIFICATE WILL APPLY ARE BLUE LINE PRINTS SHOWING SURVEYOR'S ORIGINAL SEAL AND SIGNATURE IN BLACK INK. COPIES BY ANY OTHER MEANS MAY HAVE ALTERATIONS WHICH DO NOT REPRESENT THE SURVEYOR'S WORK PRODUCT.

I HEREBY CERTIFY THAT THE ABOVE DESCRIBED PROPERTY HAS BEEN SURVEYED UNDER MY DIRECTION AND THAT THE ABOVE MAP IS A TRUE REPRESENTATION THEREOF AND SHOWS THE SIZE AND LOCATION OF THE PROPERTY AND ITS EXTERIOR BOUNDARIES. THIS SURVEY IS MADE FOR THE USE OF THE PRESENT OWNERS OF THE PROPERTY, AND ALSO THOSE WHO PURCHASE, MORTGAGE, OR GUARANTEE THE TITLE THERETO WITHIN ONE YEAR FROM THE DATE HEREOF.

DATED: 5/27/98

PETER S. GORDON
 S-2101
 ELKHORN, WI
 PETER S. GORDON R.L.S. 2101

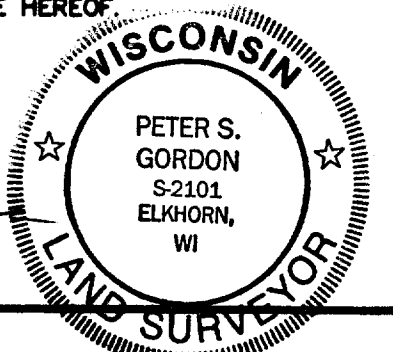

PLAT OF SURVEY
 LOT 72
 LAKE GENEVA HIGHLANDS SUBD.

WORK ORDERED BY -
 LOUISE SCHMID
 SCHMID REALTORS
 W3410 SOUTH LAKESHORE DRIVE
 LAKE GENEVA, WI. 53147

FARRIS, HANSEN & ASSOCIATES, INC.
 Engineering, Architecture, Surveying
 7 Ridgway Court P.O. Box 437
 ELKHORN, WISCONSIN 53121
 Office: (414) 723-2098
 Fax: (414) 723-5886

REVISIONS	
PROJECT NO.	5021
DATE	06/27/98
SHEET NO.	1 OF 1

FLG4-69
 117-1715