

PLAT OF SURVEY

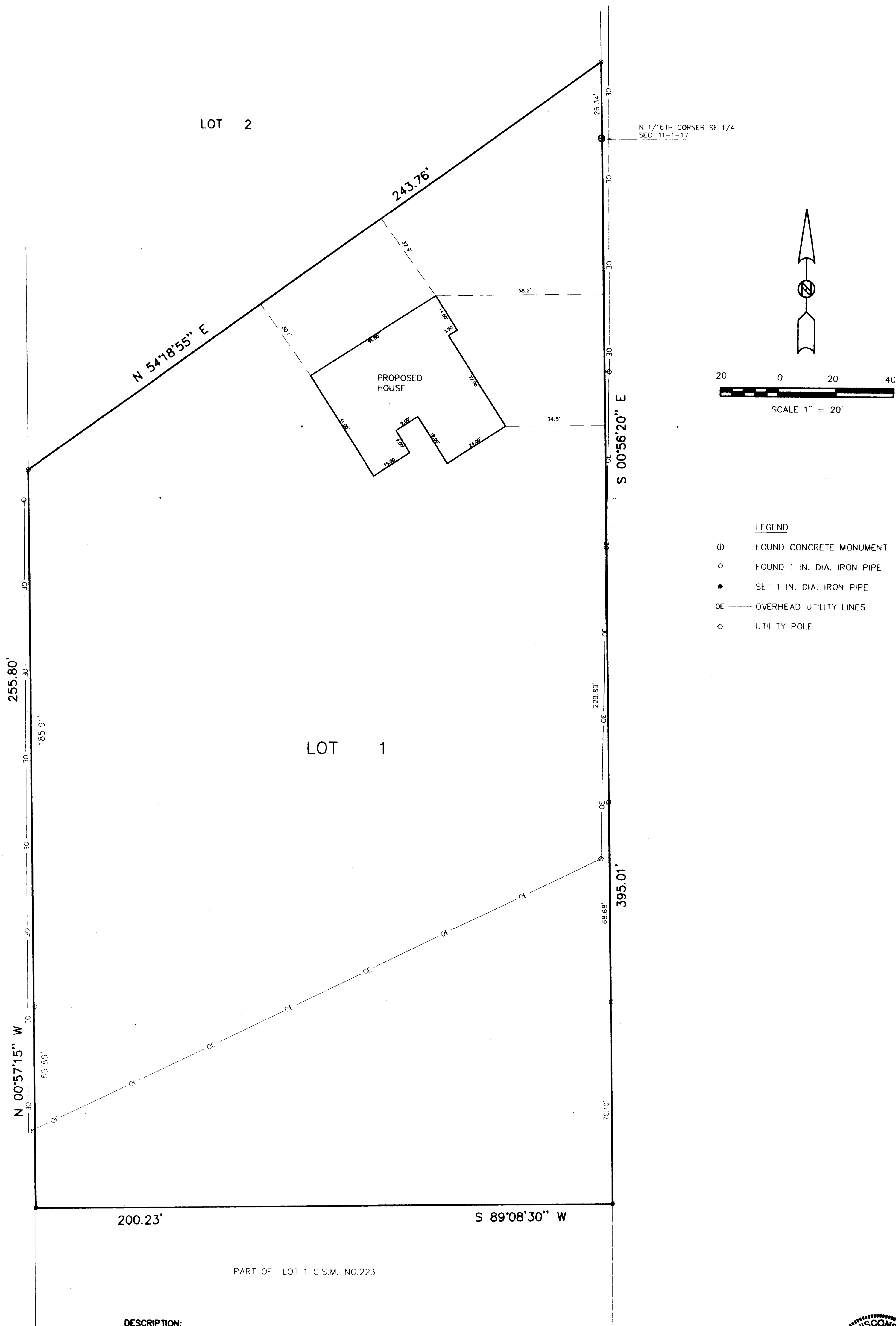

ORDERED BY: LAZZARONI BUILDERS, INC.
N3064 GRANDVIEW DRIVE
LAKE GENEVA, WI. 53147

PATHFINDER SURVEYING
929 WILLIAMS STREET, LAKE GENEVA WISCONSIN. 53147
(414)-248-3697

DESCRIPTION:

LOT 1 CERTIFIED SURVEY MAP NO. 1507 AND AN UNDIVIDED ONE -FIFTH INTEREST IN LOT 4 OF CERTIFIED SURVEY MAP NO. 1507 AS RECORDED IN VOLUME 7 OF CERTIFIED SURVEYS AT PAGES 104 AND 105 IN THE OFFICE OF THE REGISTER OF DEEDS OF WALWORTH COUNTY.

TOGETHER WITH A PERPETUAL EASEMENT FOR INGRESS AND EGRESS RUNNING FROM COUNTY TRUNK HIGHWAY BB TO LOT 4, CERTIFIED SURVEY MAP NO. 1507 OVER AND ALONG A DRIVEWAY OF REASONABLE WIDTH AS IT PRESENTLY EXISTS OR AS IT SHALL BE CHANGED BY THE UNANIMOUS AGREEMENT OF THE PARTIES.

AND SUBJECT TO AN EASEMENT GRANTED TO OTHERS OVER THE EASEMENT FOR INGRESS AND EGRESS RUNNING FROM COUNTY TRUNK HIGHWAY BB TO LOT 4, CERTIFIED SURVEY MAP NO. 1507.

THE ABOVE MAP IS A TRUE REPRESENTATION THEREOF AND SHOWS THE SIZE AND LOCATION OF ALL THE PROPERTY, EXTERIOR BOUNDARIES, THE LOCATION OF ALL VISIBLE BOUNDARY FENCES, APPARENT EASEMENTS, ROADWAYS AND VISIBLE ENCROACHMENTS, IF ANY.

THIS SURVEY IS MADE FOR THE USE OF THE PRESENT OWNERS OF THE PROPERTY, AND ALSO THOSE WHO PURCHASE, MORTGAGE OR GUARANTEE TITLE THERETO WITHIN ONE (1) YEAR FROM DATE HERETO.

John P. Krott
JOHN P. KROTT, R.L.S. 2258



DATE: 4 / 2 / 1998

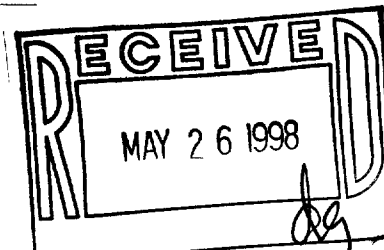

JOB NUMBER 98046 12-17-1A150700001

117-1710