

# PLAT OF SURVEY

**PATHFINDER SURVEYING**  
FORMERLY KOLB LAND CONSULTING  
929 WILLIAMS STREET LAKE GENEVA, WI. 53147  
(414) 248-3697

ORDERED BY: PLEASURE POOLS & SPAS  
W5409 H.W.Y. B  
WALWORTH, WI. 53184

DATE: 3 / 2 / 1998

DESCRIPTION: LOT 2 CERTIFIED SURVEY NO. 2217 LOCATED IN THE NORTHEAST 1/4 AND THE SOUTHEAST 1/4 OF SECTION 5, T1N , R17E, TOWN OF LINN , WALWORTH COUNTY , WISCONSIN.



SCALE 1" = 40'

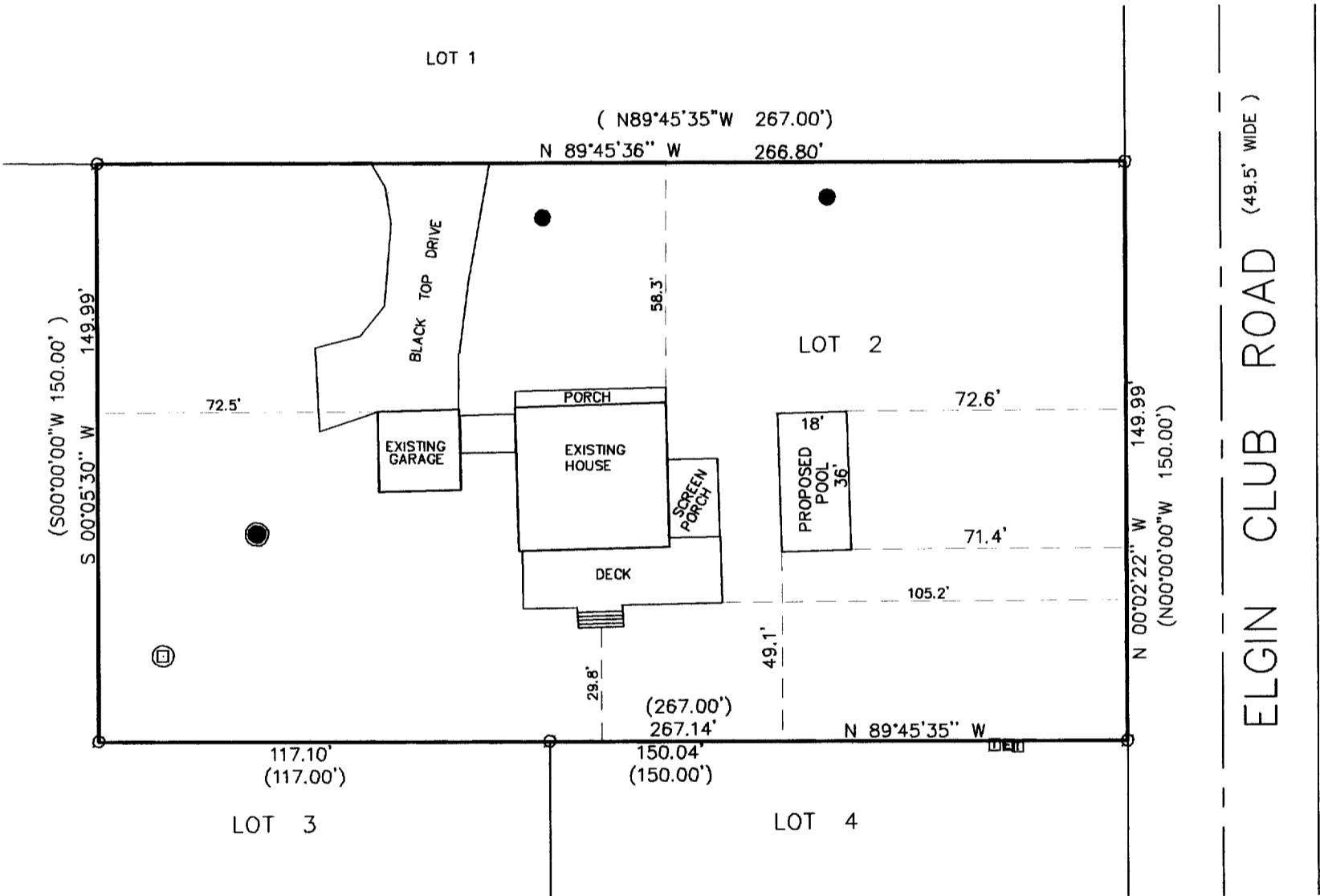

LEGEND

- FOUND 1 IN. DIA. IRON PIPE
- WELL
- ⊕ MANHOLE
- VENT FOR MOUND SYSTEM
- ⊞ ELECTRIC PEDESTAL
- ⊞ TELEPHONE PEDESTAL
- (XXXX) RECORDED AS

THE ABOVE MAP IS A TRUE REPRESENTATION THEREOF AND SHOWS THE SIZE AND LOCATION OF ALL THE PROPERTY, EXTERIOR BOUNDARIES, THE LOCATION OF ALL VISIBLE BOUNDARY FENCES , APPARENT EASEMENTS , ROADWAYS AND VISIBLE ENCROACHMENTS , IF ANY

THIS SURVEY IS MADE FOR THE USE OF THE PRESENT OWNERS OF THE PROPERTY , AND ALSO THOSE WHO PURCHASE , MORTGAGE OR GURANTEE TITLE THERETO WITHIN ONE (1) YEAR FROM DATE HERETO.

*John P. Krott*  
JOHN P. KROTT , R.L.S. 2258

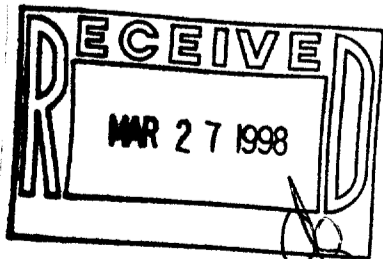

NOTE: THIS IS NOT A CERTIFIED COPY UNLESS SEAL IS IN RED.

JOB NUMBER 1-17-1A2217-0001 98023

# PLAT OF SURVEY

**PATHFINDER SURVEYING**  
FORMERLY KOLB LAND CONSULTING  
929 WILLIAMS STREET LAKE GENEVA, WI. 53147  
(414) 248-3697

ORDERED BY: PLEASURE POOLS & SPAS  
884 S. JANESVILLE  
WHITEWATER, WI. 53190

DATE: 2 / 28 / 1998

DESCRIPTION: LOT 2 CERTIFIED SURVEY NO. 2217 LOCATED IN THE NORTHEAST 1/4 AND THE SOUTHEAST 1/4 OF SECTION 5, T1N , R17E, TOWN OF LINN , WALWORTH COUNTY , WISCONSIN.

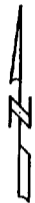

SCALE 1" = 40'

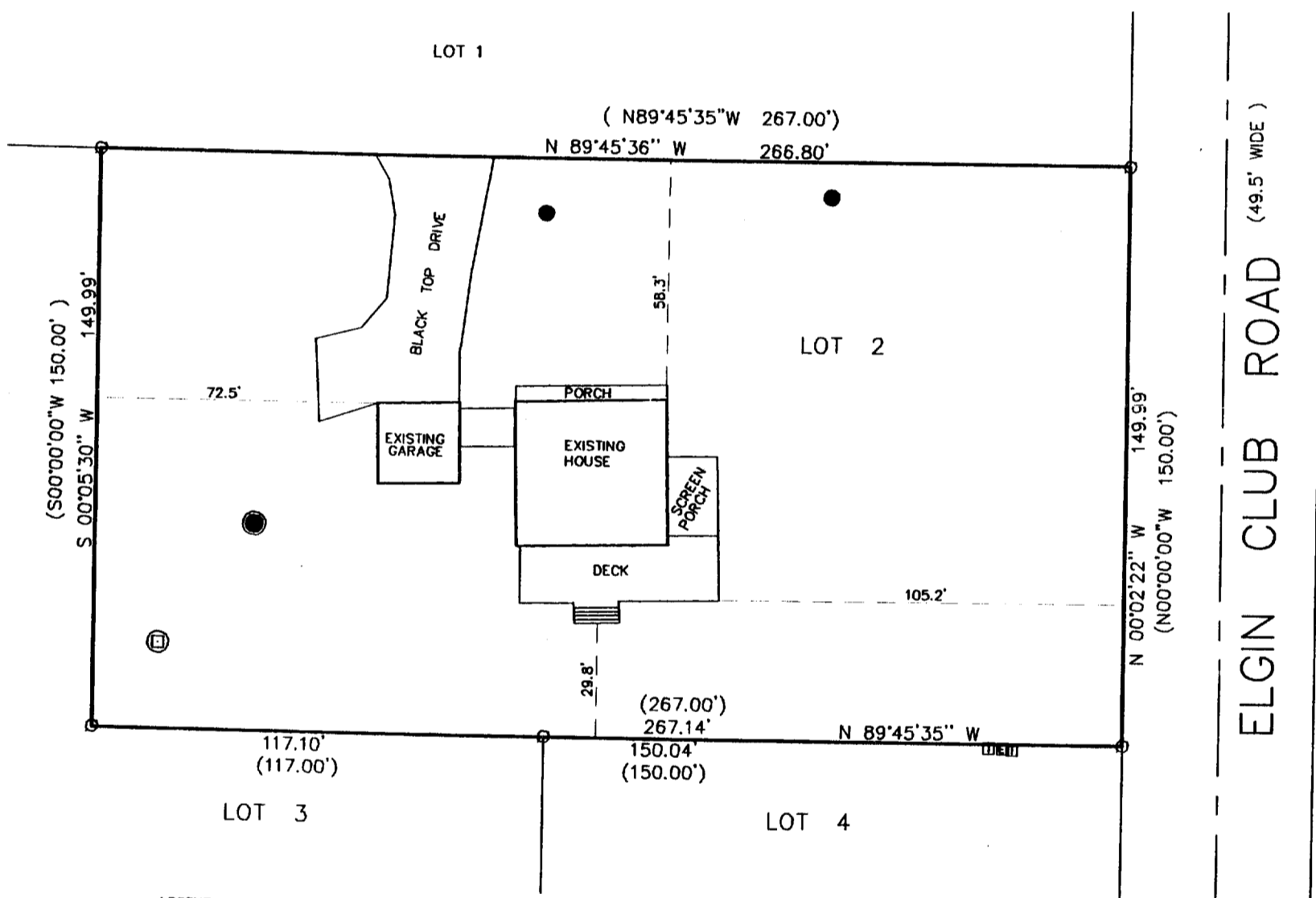

#### LEGEND

- FOUND 1 IN. DIA. IRON PIPE
- WELL
- ⊕ MANHOLE
- VENT FOR MOUND SYSTEM
- ⊞ ELECTRIC PEDESTAL
- ⊞ TELEPHONE PEDESTAL
- (XXXX) RECORDED AS

THE ABOVE MAP IS A TRUE REPRESENTATION THEREOF AND SHOWS THE SIZE AND LOCATION OF ALL THE PROPERTY, EXTERIOR BOUNDARIES, THE LOCATION OF ALL VISIBLE BOUNDARY FENCES , APPARENT EASEMENTS , ROADWAYS AND VISIBLE ENCROACHMENTS , IF ANY

THIS SURVEY IS MADE FOR THE USE OF THE PRESENT OWNERS OF THE PROPERTY , AND ALSO THOSE WHO PURCHASE , MORTGAGE OR GURANTEE TITLE THERETO WITHIN ONE (1) YEAR FROM DATE HERETO.

*John P. Krott*  
JOHN P. KROTT , R.L.S. 2258

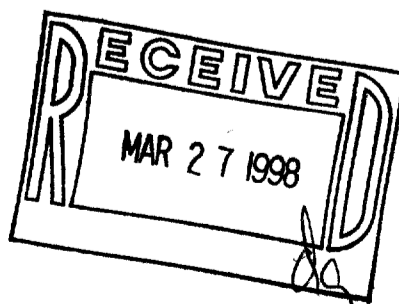

NOTE: THIS IS NOT A CERTIFIED COPY  
UNLESS SEAL IS IN RED.

JOB NUMBER 1-17-1A2217-0001 98023

IA-2217-2

117-1705