

PLAT OF SURVEY  
-OF-

LOT 2 OF CERTIFIED SURVEY MAP NO. 2582, LOCATED IN PART OF THE  
NORTHEAST 1/4 OF SECTION 4, TOWNSHIP 1 NORTH, RANGE 17 EAST, TOWN  
OF LINN, WALWORTH COUNTY, WISCONSIN.

PREPARED FOR: WILLIAM PATZER

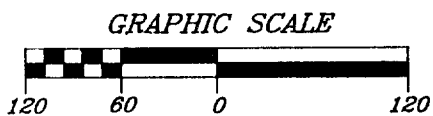
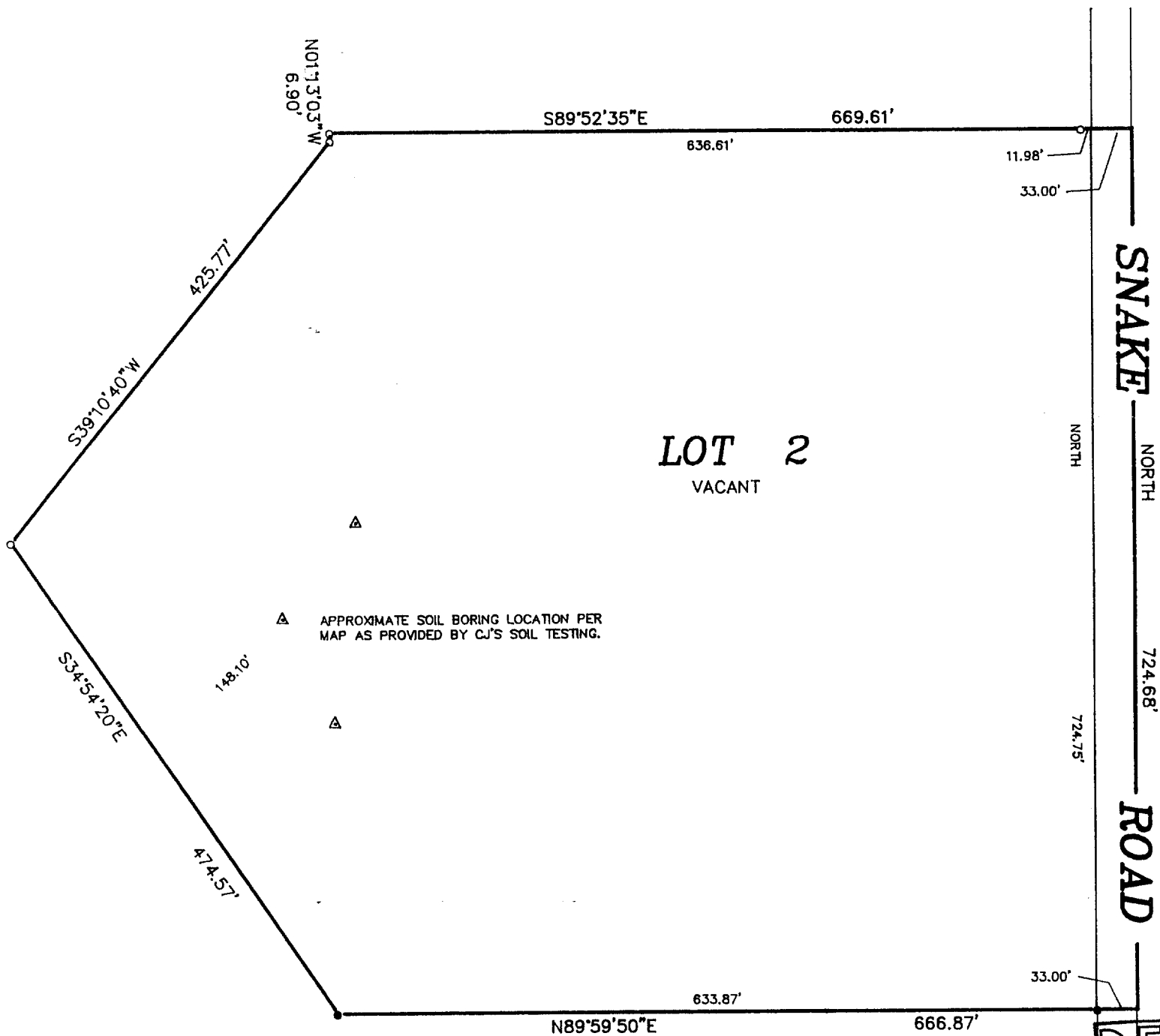

"I hereby certify that I have surveyed the above described property and that the above map is a correct representation thereof and shows the size and location of the property, its exterior boundaries, the location of all visible structures and dimensions of all principal buildings thereon, boundary fences, apparent easements, roadways and encroachments, if any."

"This survey is made for the use of the present owners of the property, and those who purchase, mortgage, or guarantee the title thereto within one year from date hereof."

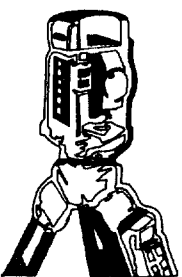

**B.W. SURVEYING**

LAND SURVEYS  
MAPPING AND PLANNING  
425 MILWAUKEE AVENUE  
BURLINGTON, WI 53105  
(414)-767-0225

- FOUND IRON PIPE
- SET IRON PIPE

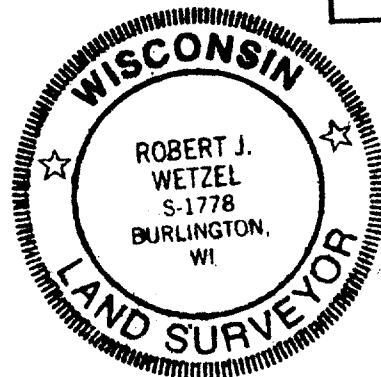

THIS IS NOT AN ORIGINAL PRINT  
UNLESS THIS SEAL IS RED.

*Robert J. Wetzel*  
ROBERT J. WETZEL S-1778

MAY 8, 1997  
DATE

2932  
JOB NUMBER

IIA-2582-2  
117-1699