

PLAT OF SURVEY
-OF-

LOTS 30 and 31, BLOCK C, CISCO BEACH, A SUBDIVISION LOCATED IN THE
NORTHEAST 1/4 OF SECTION 5, TOWNSHIP 1 NORTH, RANGE 17 EAST,
WALWORTH COUNTY, WISCONSIN.

SURVEY FOR: MR. AND MRS. JOE KELLEHER
SURVEY LOCATION: N2423 SHORE VIEW DRIVE

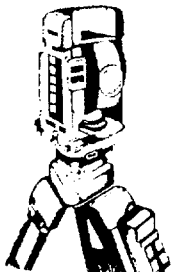
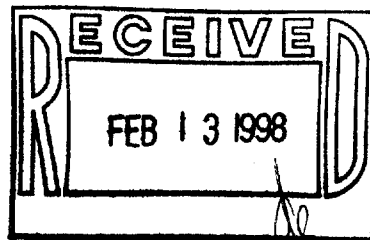
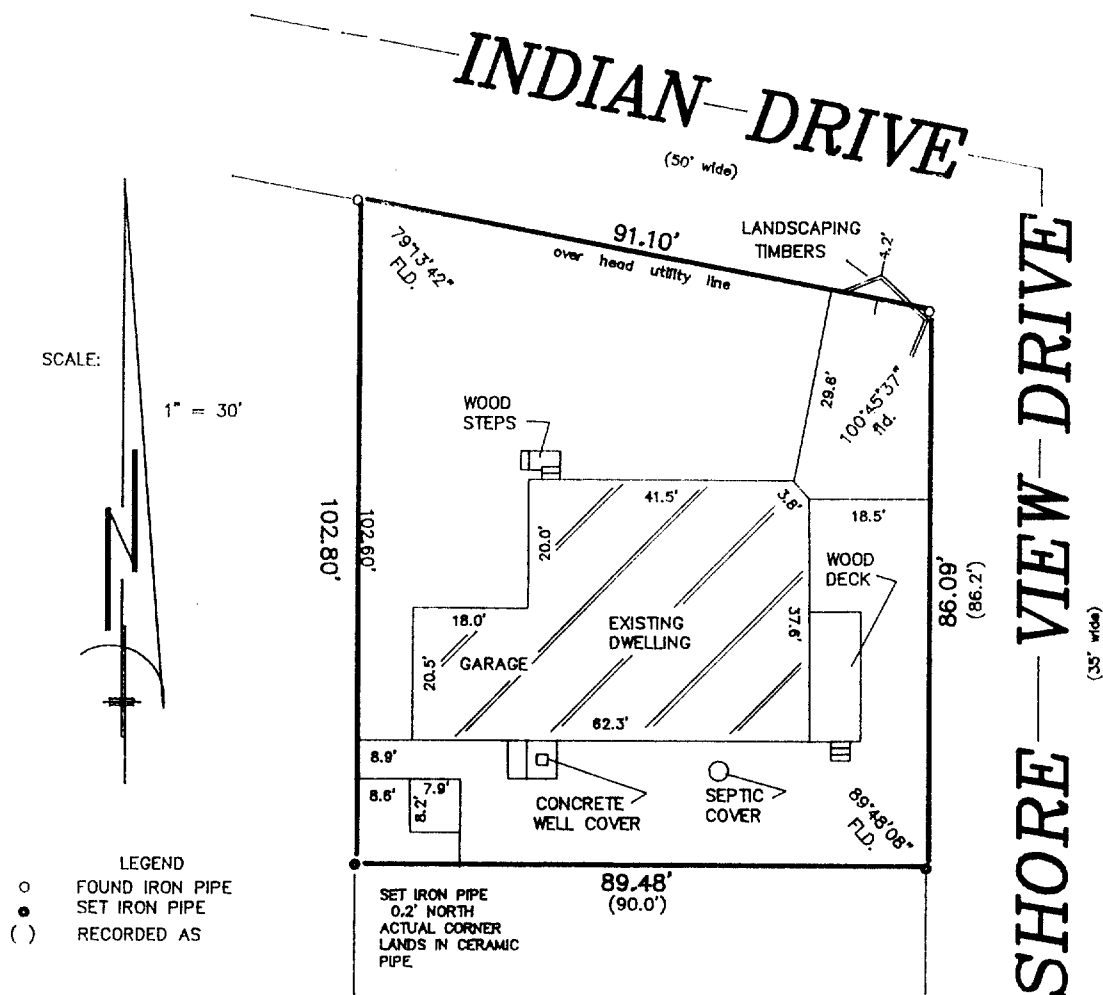

B.W. SURVEYING

Land Surveys
Mapping And Planning
412 N. Pine Street
Burlington, WI 53105
(414) 767-0225

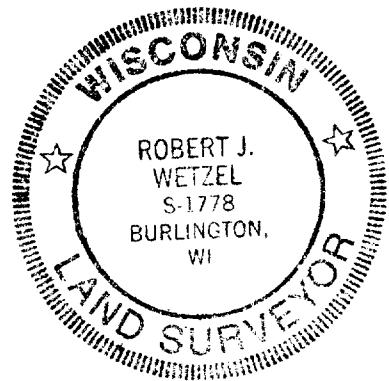

"I hereby certify that I have surveyed the above described property and that the above map is a true representation thereof and shows the size and location of the property, its exterior boundaries, the location of all visible structures and dimensions of all principal buildings thereon, boundary fences, apparent easements, roadways and encroachments, if any."

"This survey is made for the use of the present owners of the property, and those who purchase, mortgage, or guarantee the title thereto within one year from the date hereof."

THIS IS NOT AN ORIGINAL PRINT
UNLESS THIS SEAL IS RED

Robert J. Wetzel
ROBERT J. WETZEL
REGISTERED LAND SURVEYOR - 1778

4/10/97
DATE

2951
JOB NUMBER

ICI-47A

117-1698