

PLAT OF SURVEY

PATHFINDER SURVEYING
FORMERLY KOLB LAND CONSULTING
929 WILLIAMS STREET LAKE GENEVA, WI. 53147
(414) 870-1894

DATE: 1-19-1998

ORDERED BY: JESSICA D. HOLT
1162 PASS CREEK ROAD
PARKMAN, WY. 82838

DESCRIPTION: LOT 3 IN CERTIFIED SURVEY
MAP 1507 WHICH IS RECORDED IN VOLUME 7
OF CERTIFIED SURVEYS AT PAGE 104 AND
105 IN THE OFFICE OF THE REGISTER OF
DEEDS OF WALWORTH COUNTY, WISCONSIN

LOT 1 CSM NO. 369

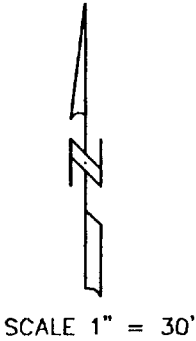
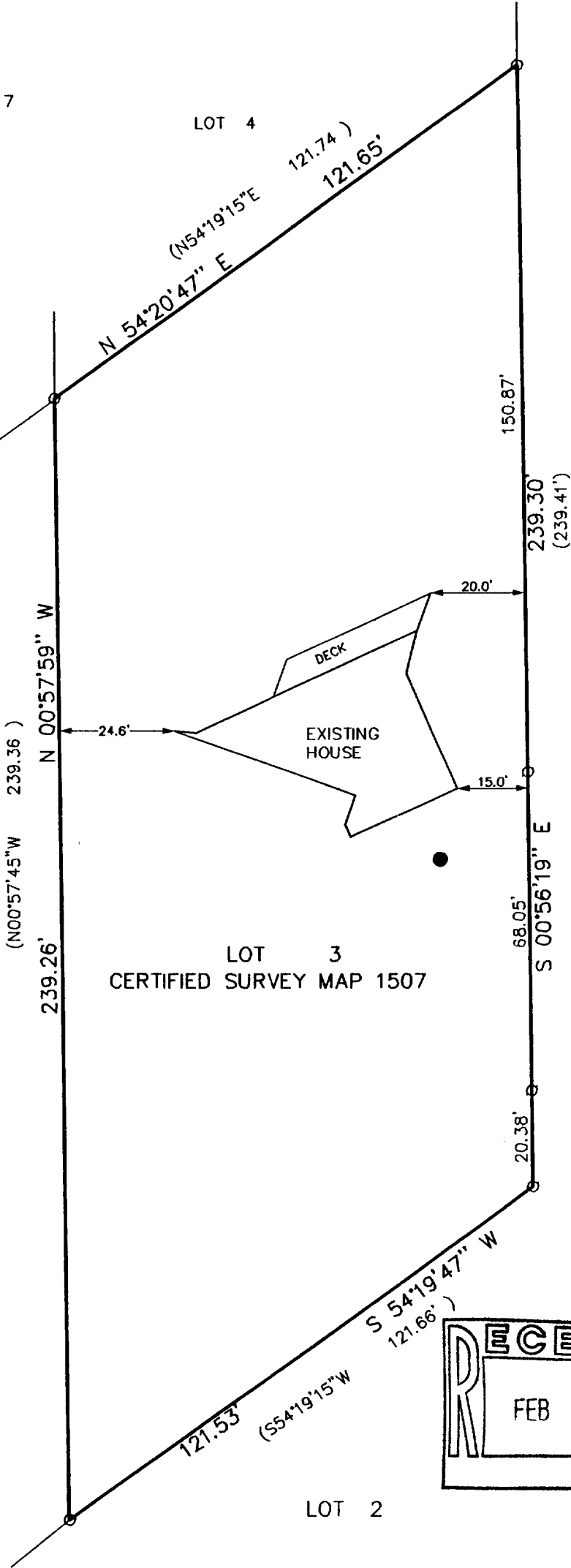

- LEGEND
- FOUND 1 IN. IRON PIPE
 - WELL
 - (XXXX) RECORDED AS

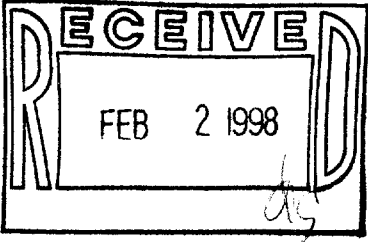

THE ABOVE MAP IS A TRUE REPRESENTATION THEREOF AND
SHOWS THE SIZE AND LOCATION OF ALL THE PROPERTY,
EXTERIOR BOUNDARIES, THE LOCATION OF ALL VISIBLE
BOUNDARY FENCES, APPARENT EASEMENTS, ROADWAYS
AND VISIBLE ENCROACHMENTS, IF ANY
THIS SURVEY IS MADE FOR THE USE OF THE PRESENT
OWNERS OF THE PROPERTY, AND ALSO THOSE WHO
PURCHASE, MORTGAGE OR GURANTEE TITLE THERETO
WITHIN ONE (1) YEAR FROM DATE HERETO.

John P. Krott
JOHN P. KROTT, R.L.S. 2258

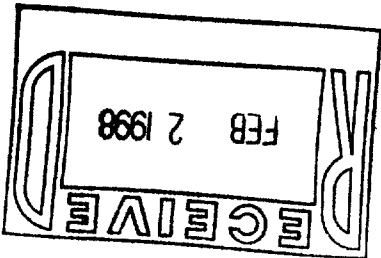

NOTE: THIS IS NOT A CERTIFIED COPY
UNLESS SEAL IS IN RED.
JOB NUMBER 1-17-283 98002

IA-1507-3
117-1697