

PLAT OF SURVEY

PATHFINDER SURVEYING
FORMERLY KOLB LAND CONSULTING
929 WILLIAMS ST. LAKE GENEVA, WI.
(414) 248-3697

ORDERED BY : AL BETKER
P.O. BOX 925
DELAVAN, WI. 53115

DATE: 9/19/1997

LEGEND

- FOUND IRON PIPE
- SET 1 IN. IRON PIPE
- X — FENCE



SCALE 1" = 20'

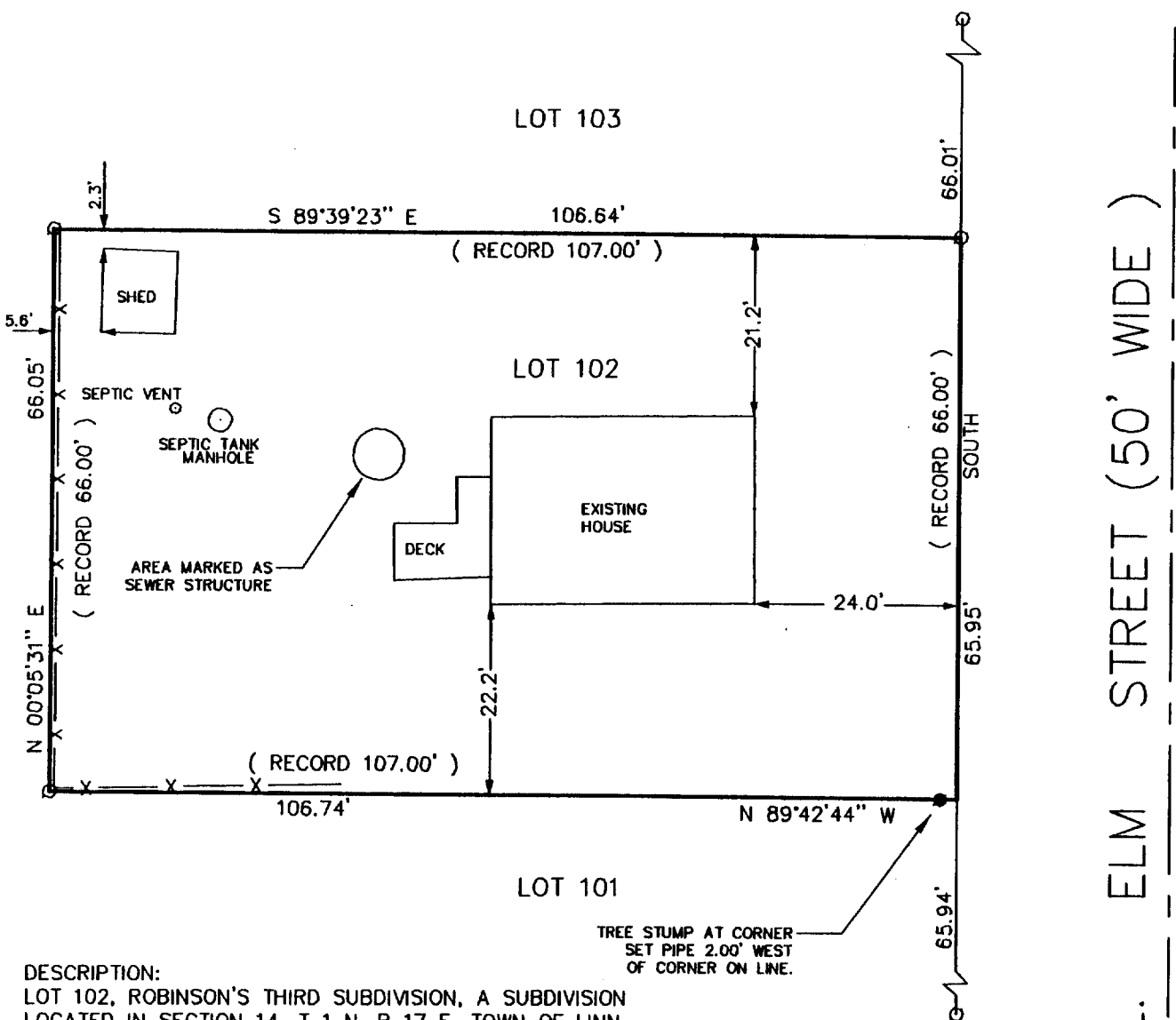

DESCRIPTION:

LOT 102, ROBINSON'S THIRD SUBDIVISION, A SUBDIVISION
LOCATED IN SECTION 14, T 1 N, R 17 E, TOWN OF LINN
WALWORTH COUNTY, WISCONSIN.

NOTE: NO BEARINGS ON SURVEYS OF RECORD CENTER
LINE OF ELM STREET TAKEN TO BE NORTH.

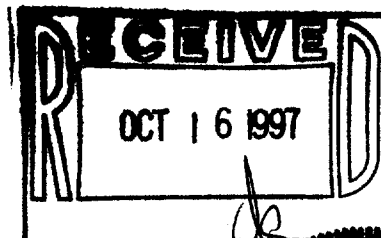

THE ABOVE MAP IS A TRUE REPRESENTATION THEREOF AND
SHOWS THE SIZE AND LOCATION OF ALL THE PROPERTY,
EXTERIOR BOUNDARIES, THE LOCATION OF ALL VISIBLE
BOUNDARY FENCES, APPARENT EASEMENTS, ROADWAYS
AND VISIBLE ENCROACHMENTS, IF ANY.

THIS SURVEY IS MADE FOR THE USE OF THE PRESENT
OWNERS OF THE PROPERTY, AND ALSO THOSE WHO
PURCHASE, MORTGAGE OR GUARANTEE TITLE THERETO
WITHIN ONE (1) YEAR FROM DATE HERETO.

John P. Krott
JOHN P. KROTT, R.L.S. 2258

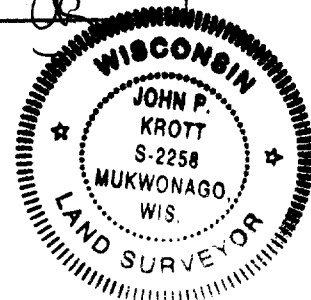

NOTE: THIS IS NOT A CERTIFIED COPY
UNLESS SEAL IS IN RED.
JOB NUMBER 97076/1-17-IRB3-80

IRB3-80