

WALWORTH COUNTY  
SURVEYING & MAPPING  
P. O. BOX 1115  
LAKE GENEVA, WISCONSIN  
414-248-0505

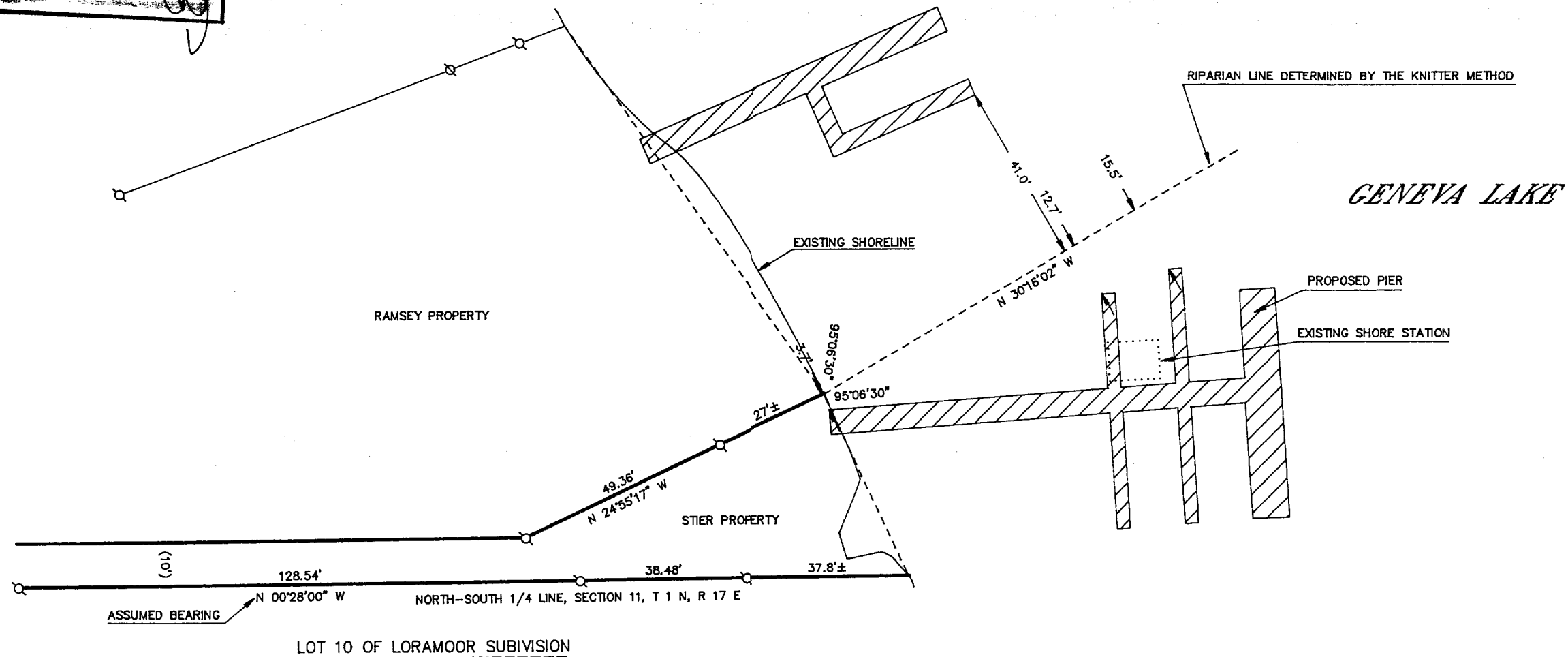

GRAPHIC SCALE



( IN FEET )  
1 inch = 30 ft.

- Ø-IRON PIPE FOUND
- Ø-IRON ROD FOUND
- CONCRETE MONUMENT FOUND
- IRON PIPE PLACED
- ( )-RECORDED AS

PLAT OF SURVEY OF

A RIPARIAN RIGHTS LINE LOCATED IN THE SOUTHWEST  
1/4 OF SECTION 11, T 1 N, R 17 E, WALWORTH COUNTY,  
WISCONSIN.

ORDERED BY: CAROLYN STIER  
2491 VISTA DRIVE  
LAKE GENEVA, WISCONSIN  
53147

I, ROBERT M. BAERENWALD, HEREBY CERTIFY THAT I HAVE SURVEYED  
THE PROPERTY HEREON DESCRIBED AND THAT THE PLAT HEREON IS  
A CORRECT REPRESENTATION THEREOF TO THE BEST OF MY  
KNOWLEDGE AND BELIEF.

*Robert M. Baerenwald*  
ROBERT M. BAERENWALD  
WISCONSIN REGISTERED LAND SURVEYOR, J-1508

*Dec. 5, 1996*  
DATE JOB NO. 5096

NOTE: THIS IS NOT A CERTIFIED COPY UNLESS SEALED.

1L & MISC  
1A-15-1

117-1639