VANDERSTAPPEN SURVEYING, INC.
1114 N. Seminary Ave.
Woodstock, Illinois 60098
(815) 337-8310

PLAT OF SURVEY

Certified Survey No. 2553, according to the recorded plat thereof, recorded January 18, 1995 in Volume 13 of Certified Surveys on pages 14 & 15, in Walworth County, Wisconsin.

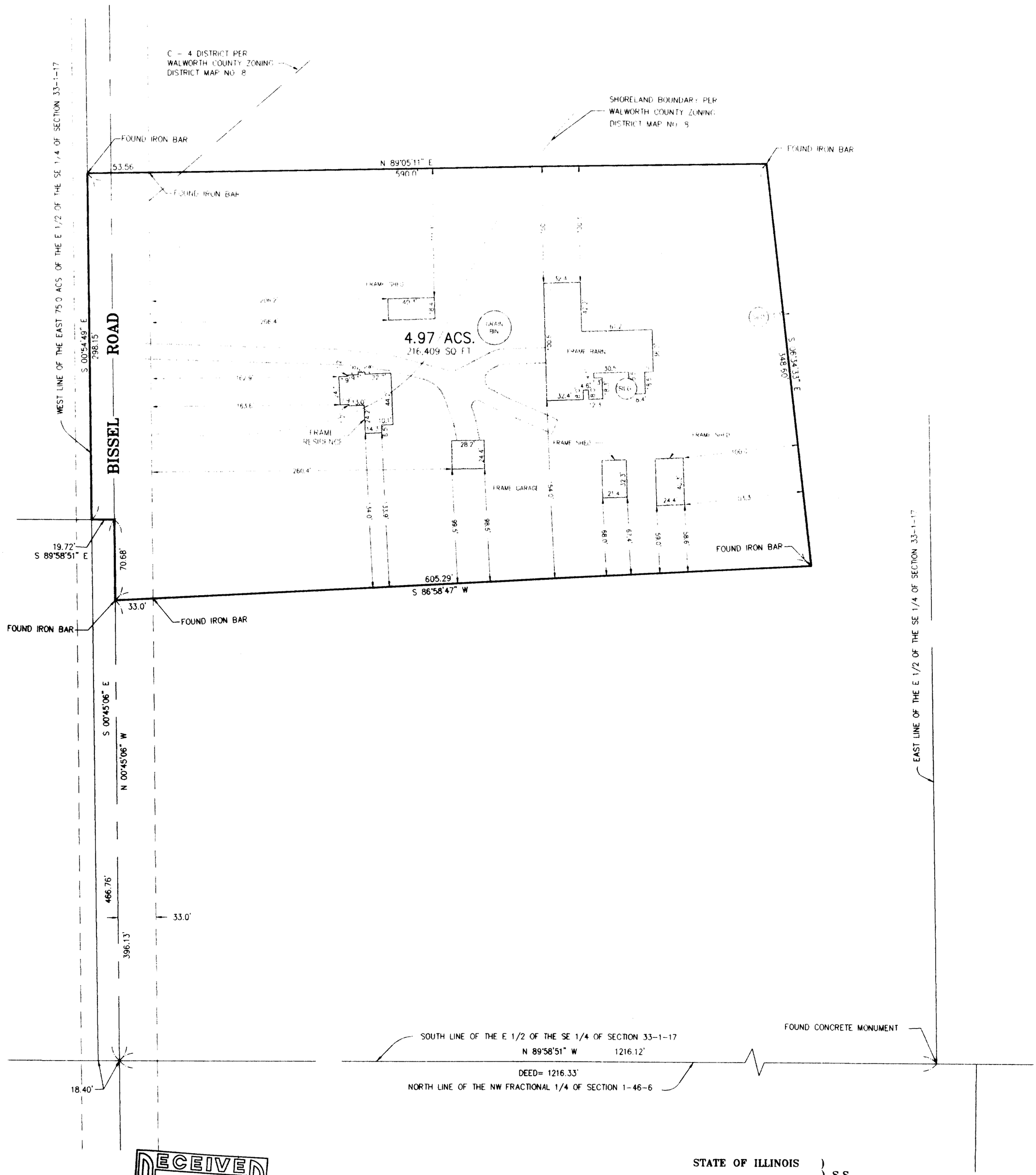

RECEIVED
APR 24 1997

N

CLIENT: ROBERT NICHOLS
DRAWN BY: WJV CHK'ED BY:
SCALE: 1"=60' SEC. 33 T. 1 R. 17 E.
JOB NO.: 950599
ALL DISTANCES SHOWN IN FEET AND DECIMAL PARTS THEREOF CORRECTED TO 68° F.
REF 940233F

NOTE: Only those Building Line Restrictions or Easements shown on a Recorded Subdivision Plat are shown hereon unless the description ordered to be surveyed contains a proper description of the required building lines or easements.

Compare your description and site markings with this plat and AT ONCE report any discrepancies which you may find.

STATE OF ILLINOIS)
) S.S.
COUNTY OF McHENRY)

I hereby certify that we have surveyed the premises above described, and that the plat hereon is a true representation of the said survey.

Dated at Woodstock, McHenry County Illinois 1/2 A.D. 19 96
VANDERSTAPPEN SURVEYING, INC..

By Wm. J. Vanderstappen
Wisconsin Professional Land Surveyor
No. 1777

X 1A-2553-1

117-1628