

**WALWORTH COUNTY
SURVEYING & MAPPING**
727 HENRY STREET
LAKE GENEVA, WISCONSIN
414-248-0505

NOTE: THIS LOT LINE ADJUSTMENT BETWEEN ADJOINING LAND OWNERS DOES NOT CREATE ADDITIONAL LOTS AND THE ORIGINAL PARCELS ARE NOT REDUCED BELOW THE MINIMUM SIZE REQUIRED BY THE WALWORTH COUNTY ZONING ORDINANCES.

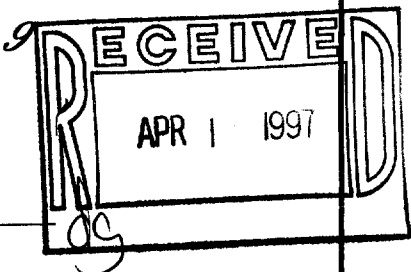
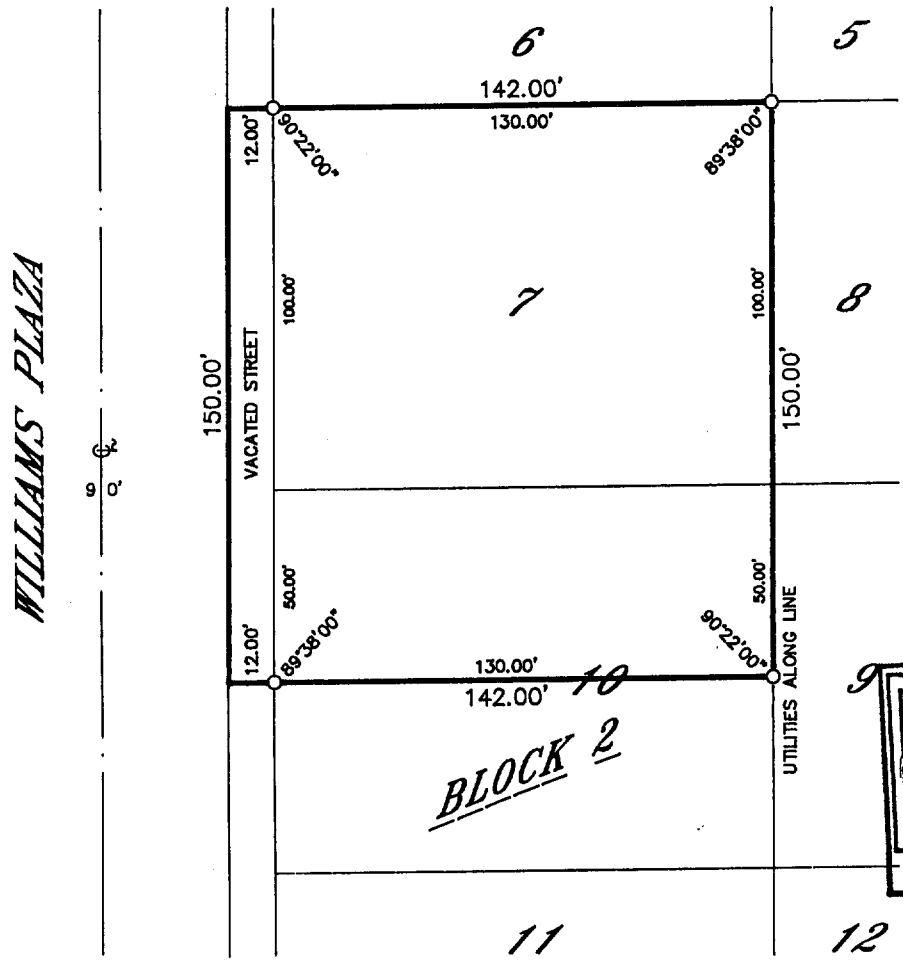

PLAT OF SURVEY OF

LOT 7, THE NORTH 1/2 OF LOT 10 AND THAT PORTION OF THE EAST 12 FEET OF VACATED WILLIAMS PLAZA BOUNDED ON THE NORTH BY THE WESTERLY EXTENSION OF THE NORTH LINE OF LOT 7 AND ON THE SOUTH BY THE WESTERLY EXTENSION OF THE SOUTH LINE OF THE NORTH 1/2 OF LOT 10, BLOCK 2 OF LAKE GENEVA TERRACE, A SUBDIVISION LOCATED IN SECTION 15, T 1 N, R 17 E, WALWORTH COUNTY, WISCONSIN.

ORDERED BY: MEL-MIELCZAREK & SONS CONSTRUCTION
10120 BULL VALLEY ROAD
MCHENRY, ILLINOIS 60098

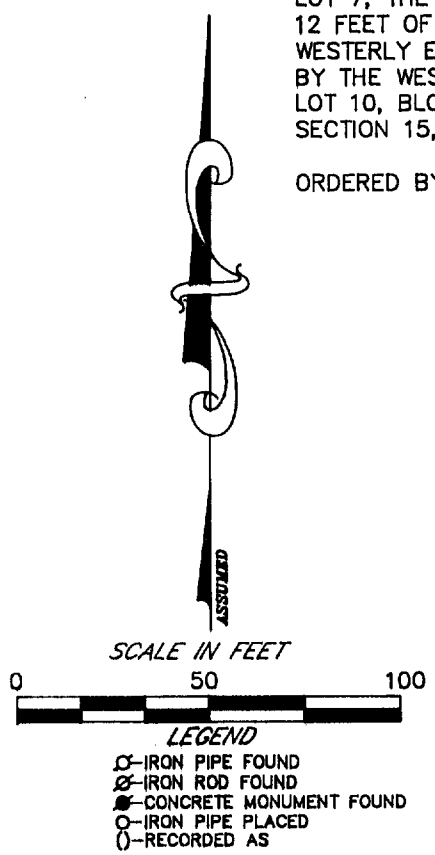

I HEREBY CERTIFY THAT I HAVE SURVEYED THE ABOVE DESCRIBED PROPERTY AND THAT THE ABOVE MAP IS A TRUE REPRESENTATION THEREOF AND SHOWS THE SIZE AND LOCATION OF THE PROPERTY, ITS EXTERIOR BOUNDARIES, THE LOCATION OF ALL VISIBLE STRUCTURES AND DIMENSIONS OF ALL PRINCIPAL BUILDINGS THEREON, BOUNDARY FENCES, APPARENT EASEMENTS, ROADWAYS AND VISIBLE ENCROACHMENTS, IF ANY, TO THE BEST OF MY KNOWLEDGE AND BELIEF.

THIS SURVEY IS MADE FOR THE USE OF THE PRESENT OWNERS OF THE PROPERTY AND ALSO THOSE WHO PURCHASE, MORTGAGE OR GUARANTEE THE TITLE THERETO WITHIN ONE (1) YEAR FROM DATE HEREOF.

Robert M. Baerenwald
ROBERT M. BAERENWALD
WISCONSIN REGISTERED LAND SURVEYOR, S-1508

Dec. 19, 1994
DATE JOB NO. 4515

NOTE: THIS IS NOT A CERTIFIED COPY UNLESS SEALED.

1LGT-5A

117-1619