

# WALWORTH COUNTY SURVEYING & MAPPING 727 HENRY STREET LAKE GENEVA, WISCONSIN 414-248-0505

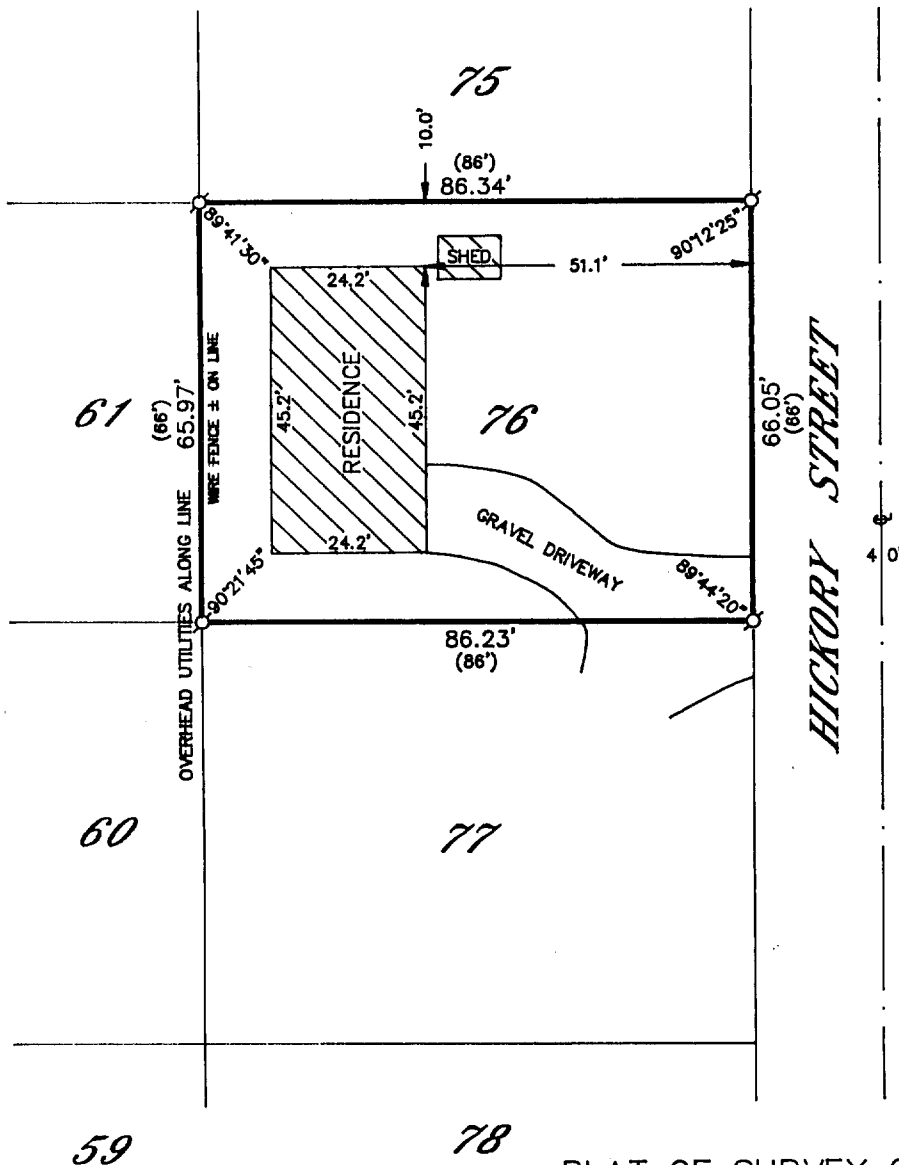

## PLAT OF SURVEY OF

LOT 76 OF ROBINSON'S SECOND SUBDIVISION OF PART OF SECTION 11 AND 14 IN T 1 N, R 17 E, IN THE TOWN OF LINN, ACCORDING TO THE PLAT OF ROBINSON'S SECOND SUBDIVISION OF RECORD IN THE OFFICE OF THE REGISTER OF DEEDS IN AND FOR THE COUNTY OF WALWORTH AFORESAID. ALSO A RIGHT-OF-WAY OVER AND ACROSS LOTS D, E, F, G, H AND I IN SAID SUBDIVISION. ALSO A RIGHT-OF-WAY OVER A STRIP 20 FEET WIDE ON THE NORTH SIDE OF LOT 20 IN ROBINSON'S FIRST SUBDIVISION. ALSO A RIGHT-OF-WAY OVER AND ACROSS LOTS A, B AND C IN ROBINSON'S FIRST SUBDIVISION. ALSO A RIGHT-OF-WAY TO GENEVA LAKE ACROSS A STRIP 50 FEET WIDE ON THE WEST SIDE OF SECTION 11. ALSO A RIGHT-OF-WAY TO THE GENEVA AND BIG FOOT ROAD OVER A STRIP OF LAND ON THE SECTION LINE BETWEEN SECTIONS 14 AND 15, WITH NO RIGHT TO LEAVE IN ANY OF SAID RIGHTS-OF-WAY AND TEAMS OR VEHICLES OF ANY KIND OR IN ANY WAY TO ENCUMBER SAME.

ORDERED BY: LAKE GENEVA PROPERTIES  
816 WILLIAMS STREET  
LAKE GENEVA, WISCONSIN  
53147

I HEREBY CERTIFY THAT I HAVE SURVEYED THE ABOVE DESCRIBED PROPERTY AND THAT THE ABOVE MAP IS A TRUE REPRESENTATION THEREOF AND SHOWS THE SIZE AND LOCATION OF THE PROPERTY, ITS EXTERIOR BOUNDARIES, THE LOCATION OF ALL VISIBLE STRUCTURES AND DIMENSIONS OF ALL PRINCIPAL BUILDINGS THEREON, BOUNDARY FENCES, APPARENT EASEMENTS, ROADWAYS AND VISIBLE ENCROACHMENTS, IF ANY, TO THE BEST OF MY KNOWLEDGE AND BELIEF.

THIS SURVEY IS MADE FOR THE USE OF THE PRESENT OWNERS OF THE PROPERTY AND ALSO THOSE WHO PURCHASE, MORTGAGE OR GUARANTEE THE TITLE THERETO WITHIN ONE (1) YEAR FROM DATE HEREOF.

*Robert M. Baerenwald*  
ROBERT M. BAERENWALD  
WISCONSIN REGISTERED LAND SURVEYOR, S-1508

DECEMBER 19, 1994  
DATE

JOB NO. 1173-1

NOTE: THIS IS NOT A CERTIFIED COPY UNLESS SEALED.

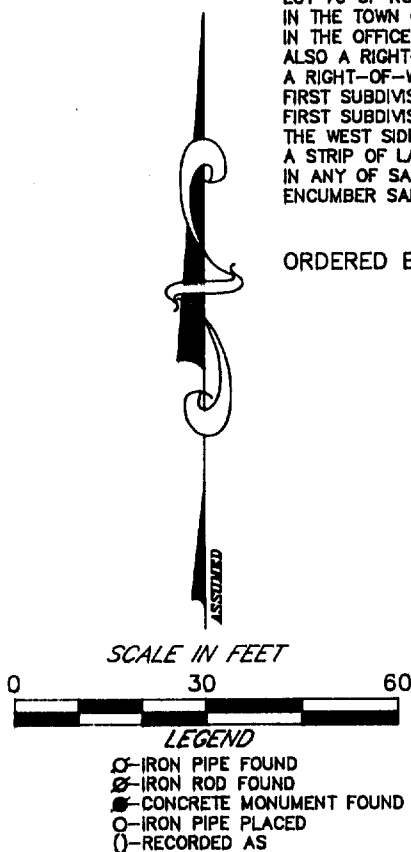

1RB2-60

117-1618  
117-1718