

# WALWORTH COUNTY SURVEYING & MAPPING

P. O. BOX 1115  
LAKE GENEVA, WISCONSIN  
414-248-0505

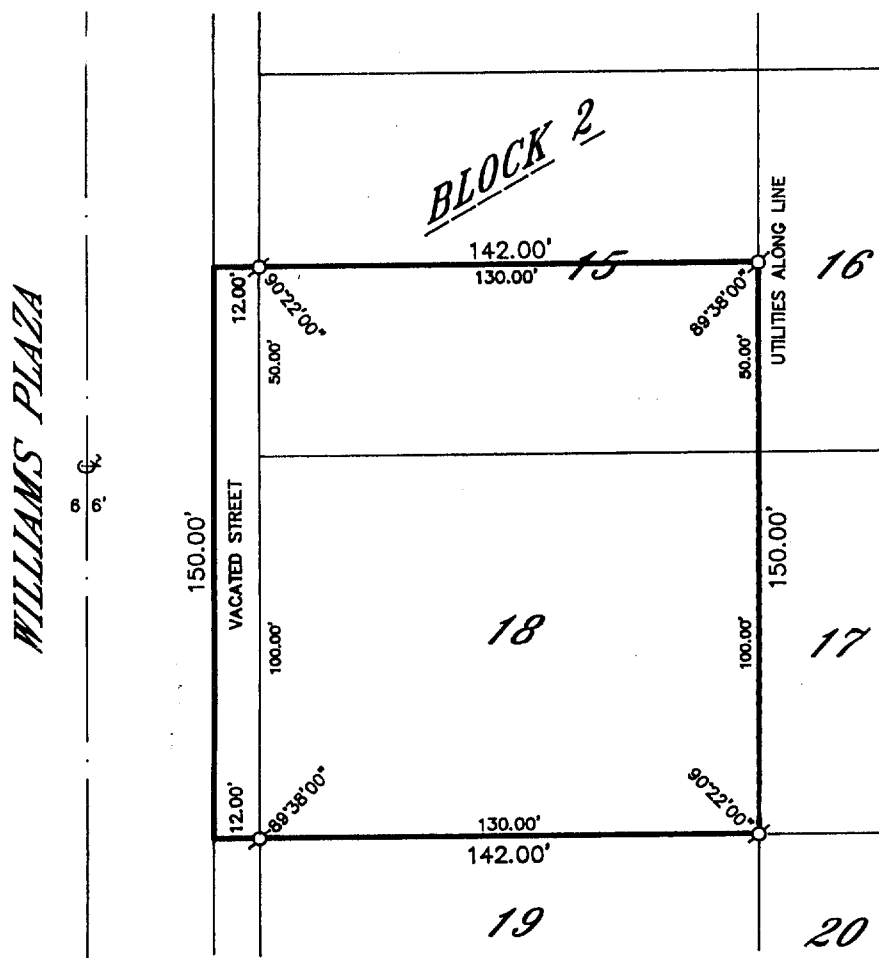

## PLAT OF SURVEY OF

LOT 18, THE SOUTH 1/2 OF LOT 15 AND THAT PORTION OF THE EAST 12 FEET OF VACATED WILLIAMS PLAZA BOUNDED ON THE NORTH BY THE WESTERLY EXTENSION OF THE NORTH LINE OF THE SOUTH 1/2 OF LOT 15 AND ON THE SOUTH BY THE WESTERLY EXTENSION OF THE SOUTH LINE OF LOT 18, BLOCK 2 OF LAKE GENEVA TERRACE, A SUBDIVISION LOCATED IN SECTION 15, T 1 N, R 17 E, WALWORTH COUNTY, WISCONSIN.

ORDERED BY: LAKE VIEW REALTY  
772 MAIN STREET, SUITE 108  
LAKE GENEVA, WISCONSIN  
53147

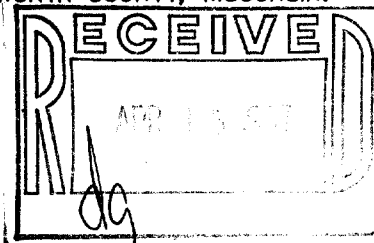

I HEREBY CERTIFY THAT I HAVE SURVEYED THE ABOVE DESCRIBED PROPERTY AND THAT THE ABOVE MAP IS A TRUE REPRESENTATION THEREOF AND SHOWS THE SIZE AND LOCATION OF THE PROPERTY, ITS EXTERIOR BOUNDARIES, THE LOCATION OF ALL VISIBLE STRUCTURES AND DIMENSIONS OF ALL PRINCIPAL BUILDINGS THEREON, BOUNDARY FENCES, APPARENT EASEMENTS, ROADWAYS AND VISIBLE ENCROACHMENTS, IF ANY, TO THE BEST OF MY KNOWLEDGE AND BELIEF.

THIS SURVEY IS MADE FOR THE USE OF THE PRESENT OWNERS OF THE PROPERTY AND ALSO THOSE WHO PURCHASE, MORTGAGE OR GUARANTEE THE TITLE THERETO WITHIN ONE (1) YEAR FROM DATE HEREOF.

ROBERT M. BAERENWALD  
WISCONSIN REGISTERED LAND SURVEYOR, S-1508

DATE: APR 15, 1996 JOB NO. 4563

NOTE: THIS IS NOT A CERTIFIED COPY UNLESS SEALED.

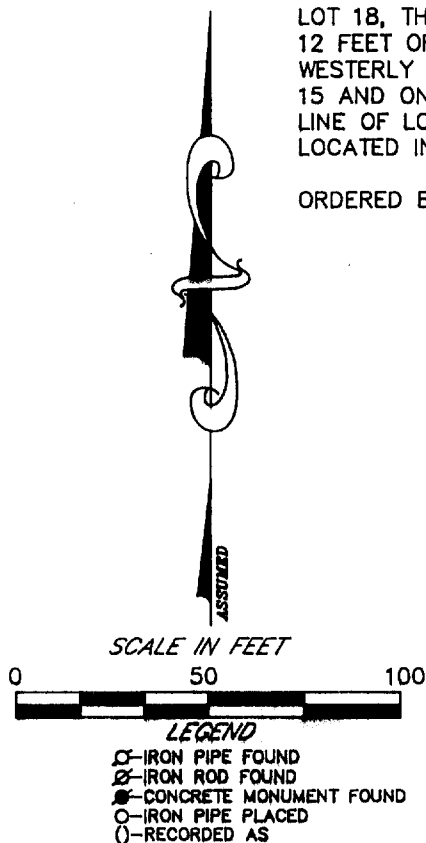

1LGT-5A3

117-1612