

WALWORTH COUNTY SURVEYING & MAPPING

727 HENRY STREET
LAKE GENEVA, WISCONSIN
414-248-0505

NOTE: THIS LOT LINE ADJUSTMENT
BETWEEN ADJOINING LAND OWNERS DOES
NOT CREATE ADDITIONAL LOTS AND THE
ORIGINAL PARCELS ARE NOT REDUCED
BELOW THE MINIMUM SIZE REQUIRED BY
THE WALWORTH COUNTY ZONING
ORDINANCES.

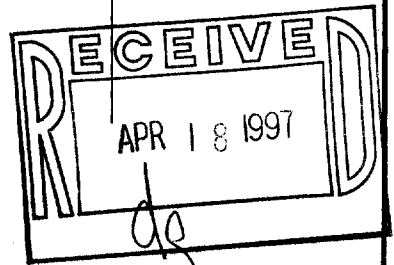
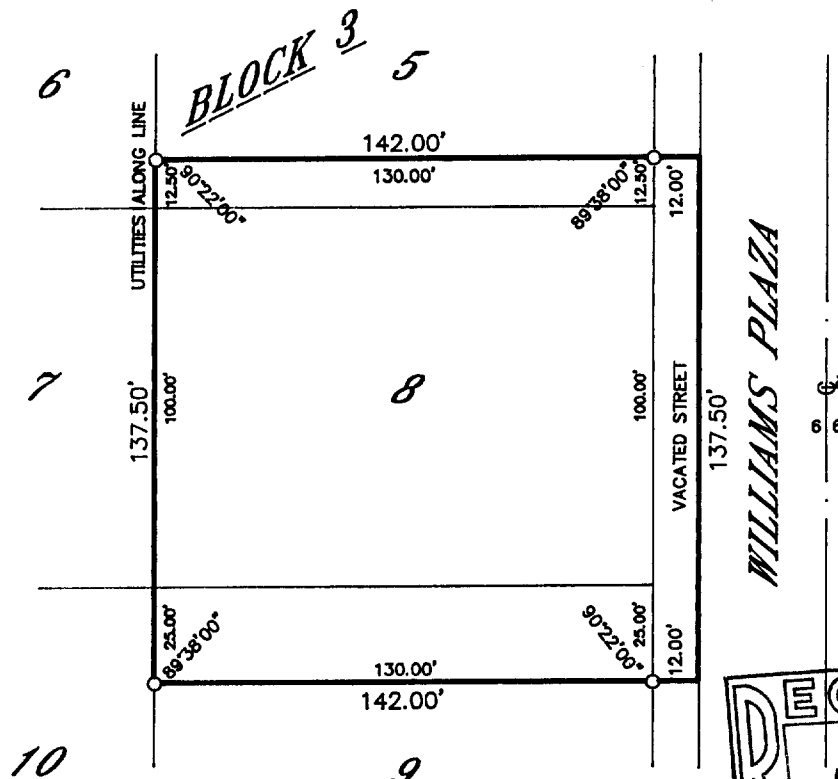

PLAT OF SURVEY OF

LOT 8, THE SOUTH 12.50 FEET OF LOT 5, THE NORTH
25 FEET OF LOT 9 AND THAT PORTION OF THE WEST
12 FEET OF VACATED WILLIAMS PLAZA BOUNDED ON
THE NORTH BY THE EASTERLY EXTENSION OF THE
NORTH LINE OF THE SOUTH 12.50 FEET OF LOT 5 AND
ON THE SOUTH BY EASTERLY EXTENSION OF THE SOUTH
LINE OF THE NORTH 25.00 FEET OF LOT 9, BLOCK 3 OF
LAKE GENEVA TERRACE, A SUBDIVISION LOCATED IN
SECTION 15, T 1 N, R 17 E, WALWORTH COUNTY, WISCONSIN.

ORDERED BY: MEL-MIELCZAREK & SONS CONSTRUCTION
10120 BULL VALLEY ROAD
MCHENRY, ILLINOIS 60098

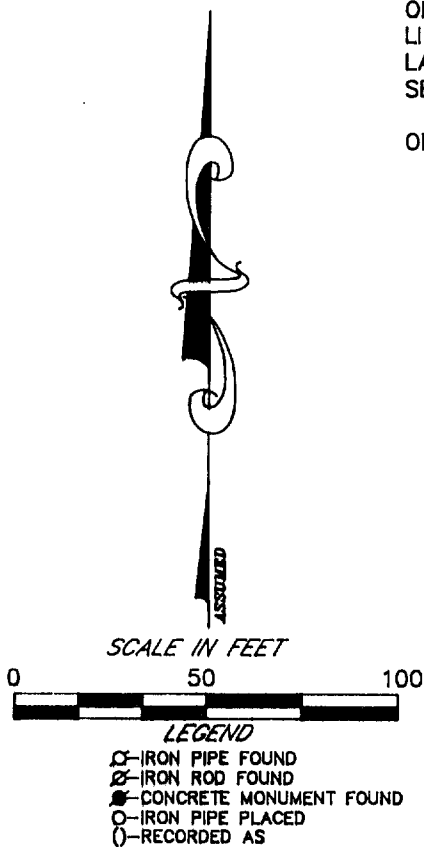

I HEREBY CERTIFY THAT I HAVE SURVEYED THE ABOVE DESCRIBED
PROPERTY AND THAT THE ABOVE MAP IS A TRUE REPRESENTATION
THEREOF AND SHOWS THE SIZE AND LOCATION OF THE PROPERTY,
ITS EXTERIOR BOUNDARIES, THE LOCATION OF ALL VISIBLE STRUCTURES
AND DIMENSIONS OF ALL PRINCIPAL BUILDINGS THEREON, BOUNDARY
FENCES, APPARENT EASEMENTS, ROADWAYS AND VISIBLE ENCROACH-
MENTS, IF ANY, TO THE BEST OF MY KNOWLEDGE AND BELIEF.

THIS SURVEY IS MADE FOR THE USE OF THE PRESENT OWNERS OF
THE PROPERTY AND ALSO THOSE WHO PURCHASE, MORTGAGE OR
GUARANTEE THE TITLE THERETO WITHIN ONE (1) YEAR FROM DATE
HEREOF.

Robert M. Baerenwald
ROBERT M. BAERENWALD
WISCONSIN REGISTERED LAND SURVEYOR, S-1508

Apr. 19, 1994
DATE JOB NO. 4509

NOTE: THIS IS NOT A CERTIFIED COPY UNLESS SEALED.

1LGT-901

117-1605