

1140 SEQUOIA STREET • DELAVAN, WISCONSIN 53115  
414-728-6737

RECEIVED  
SEP 11 1997

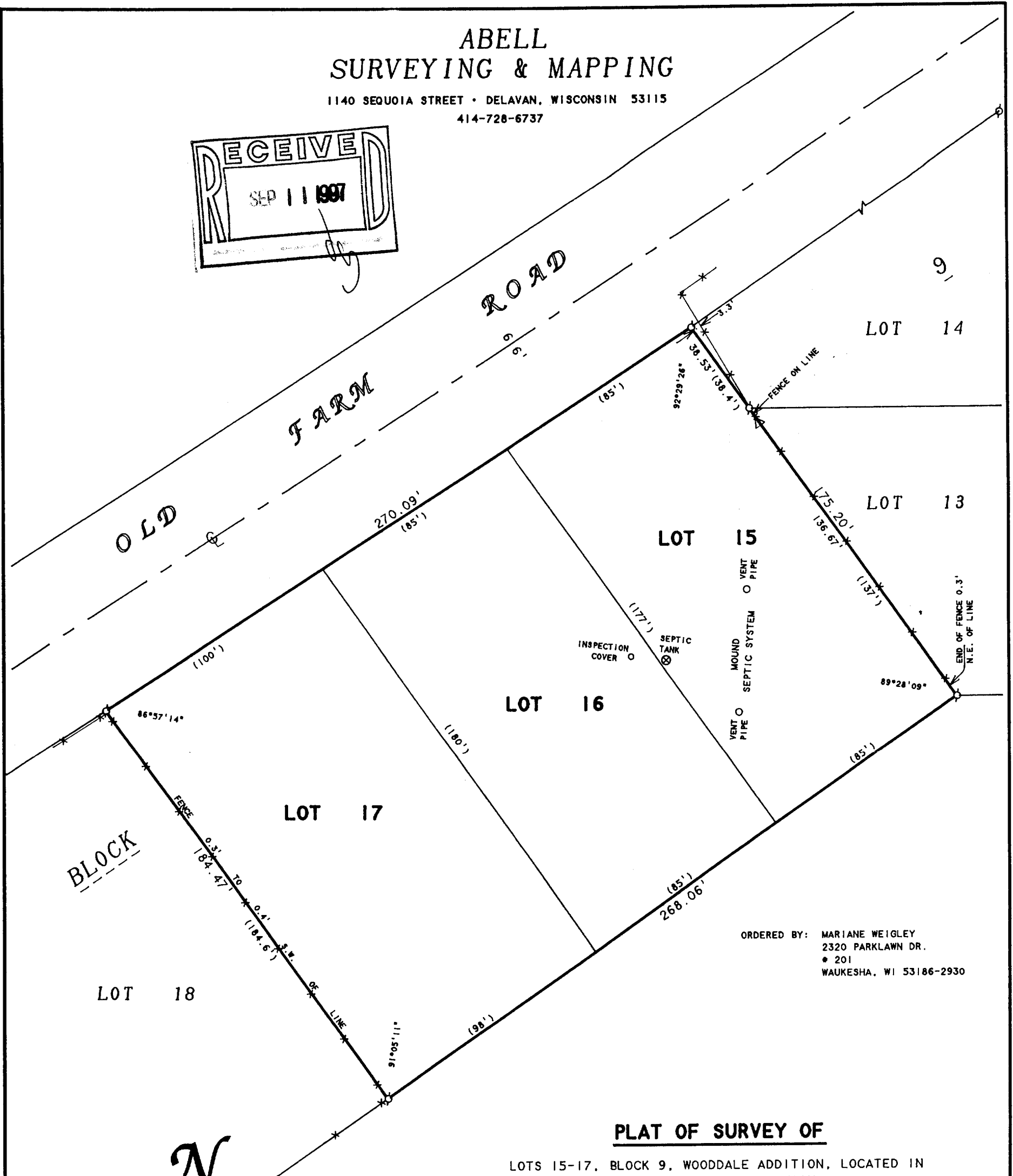

ORDERED BY: MARIANE WEIGLEY  
2320 PARKLAWN DR.  
# 201  
WAUKESHA, WI 53186-2930

LOTS 15-17, BLOCK 9, WOODDALE ADDITION, LOCATED IN  
TIN, R17E, WALWORTH COUNTY, WISCONSIN.

I HEREBY CERTIFY THAT I HAVE SURVEYED THE ABOVE DESCRIBED PROPERTY AND THAT THE ABOVE MAP IS A TRUE REPRESENTATION THEREOF AND SHOWS THE SIZE AND LOCATION OF THE PROPERTY, ITS EXTERIOR BOUNDARIES, THE LOCATION OF ALL VISIBLE STRUCTURES AND DIMENSIONS OF ALL PRINCIPAL BUILDINGS THEREON, BOUNDARY FENCES, APPARENT EASEMENTS, ROADWAYS AND VISIBLE ENCROACHMENTS, IF ANY, TO THE BEST OF MY KNOWLEDGE AND BELIEF.

THIS SURVEY IS MADE FOR THE USE OF THE PRESENT OWNERS OF THE PROPERTY, AND ALSO THOSE WHO PURCHASE, MORTGAGE, OR GUARANTEE THE TITLE THERETO WITHIN ONE (1) YEAR FROM DATE HEREON.

FROM DATE HEREON.

*David F. Abell*

DAVID F. ABELL  
WISCONSIN REGISTERED LAND SURVEYOR, S-1596

May 28, 1997

REVISÉ: JUNE 18, 1997

DATE \_\_\_\_\_ JOB NUMBER - 97092  
NOTE: THIS IS NOT A CERTIFIED COPY UNLESS SEALED.

Ø - IRON PIPE FOUND  
 \* — \* - WOOD FENCE  
 Δ - UTILITY POLE  
 ( ) - RECORDED AS

IW-585

117-1594