

ORDERED BY: RE/MAX GENEVA REALTY, LTD.
101 BROAD STREET
LAKE GENEVA, WI 53147

PLAT OF SURVEY OF

LOTS 1-3, BLOCK 1, GENEVISTA, LOCATED IN
TIN, R17E, WALWORTH COUNTY, WISCONSIN.

- SCALE 1"=30'
- LEGEND
- - IRON PIPE FOUND
 - - IRON ROD FOUND
 - - IRON PIPE SET
 - CS - CONCRETE STOOP
 - XX - WIRE/CHAINLINK FENCE
 - ⊗ - CONCRETE COVER
 - - METAL COVER
 - () - RECORDED AS

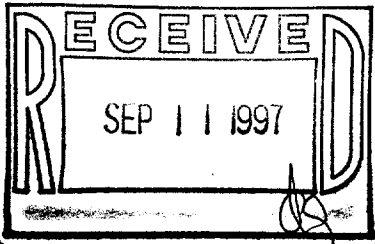

I HEREBY CERTIFY THAT I HAVE SURVEYED THE ABOVE DESCRIBED PROPERTY AND THAT THE ABOVE MAP IS A TRUE REPRESENTATION THEREOF AND SHOWS THE SIZE AND LOCATION OF THE PROPERTY, ITS EXTERIOR BOUNDARIES, THE LOCATION OF ALL VISIBLE STRUCTURES AND DIMENSIONS OF ALL PRINCIPAL BUILDINGS THEREON, BOUNDARY FENCES, APPARENT EASEMENTS, ROADWAYS AND VISIBLE ENCROACHMENTS, IF ANY, TO THE BEST OF MY KNOWLEDGE AND BELIEF.

THIS SURVEY IS MADE FOR THE USE OF THE PRESENT OWNERS OF THE PROPERTY, AND ALSO THOSE WHO PURCHASE, MORTGAGE, OR GUARANTEE THE TITLE THERETO WITHIN ONE (1) YEAR FROM DATE HEREON.

David F. Abell

DAVID F. ABELL
WISCONSIN REGISTERED LAND SURVEYOR, S-1596

July 31, 1997

DATE: _____ JOB NUMBER - 97149
NOTE: THIS IS NOT A CERTIFIED COPY UNLESS SEALED.

ROAD

PIER

LINN

OAKREST

AVENUE

STREET

FIRST

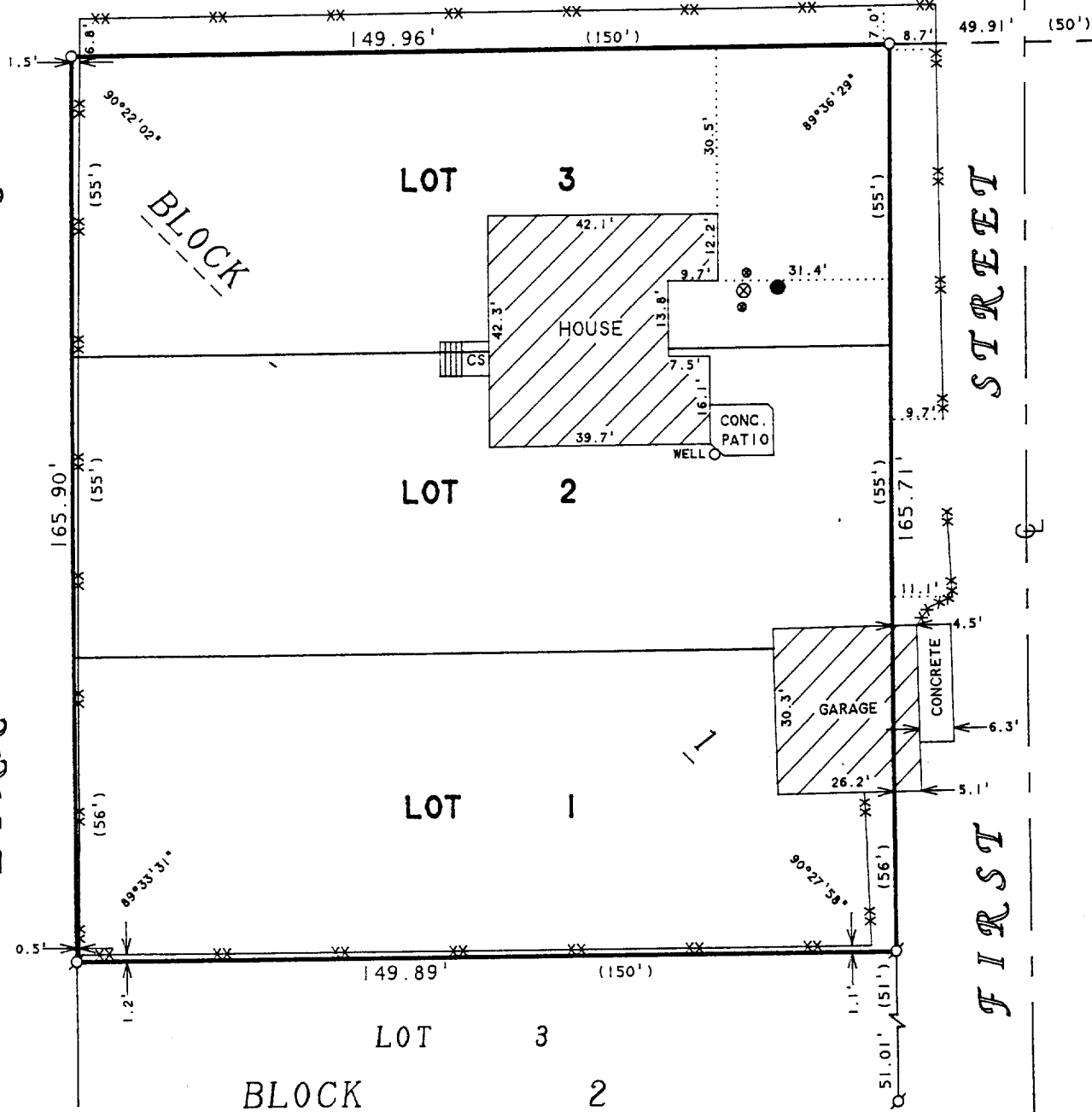

LAWRENCE'S ADDITION TO GENEVISTA

IGV-1
117-1590