

ABELL  
SURVEYING & MAPPING

1140 SEQUOIA STREET • DELAVAN, WISCONSIN 53115  
414-728-6737

VIEWCREST DRIVE

60 FEET WIDE

DRIVE

BRIDGE

50'

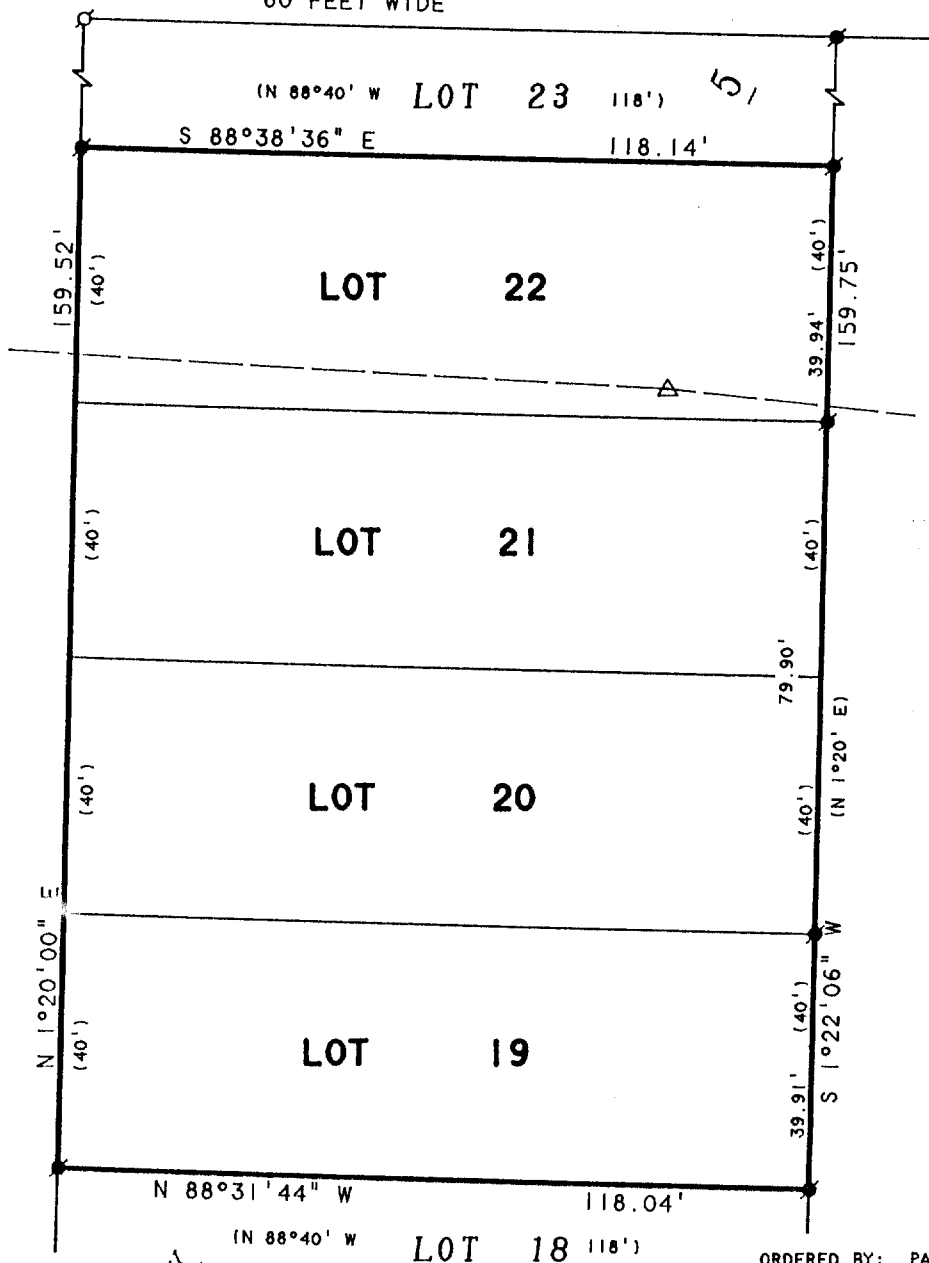

ORDERED BY: PAULINE WILLARD  
641 QUINCY BRIDGE LANE  
GLENVIEW, IL 60025

BLOCK

PLAT OF SURVEY OF

NOTE: BEARINGS ARE REFERENCED TO THE  
RECORDED SUBDIVISION PLAT.

LOTS 19-22, BLOCK 5, MAPLE HILLS  
"A" SUBDIVISION, LOCATED IN T1N.  
R17E, WALWORTH COUNTY, WISCONSIN.

N



SCALE 1"=30'

LEGEND

- -IRON PIPE FOUND
- -IRON ROD FOUND
- △ -UTILITY POLE
- -OVERHEAD UTILITY LINES
- ( ) -RECORDED AS

I HEREBY CERTIFY THAT I HAVE SURVEYED THE ABOVE DESCRIBED PROPERTY AND THAT THE ABOVE MAP IS A TRUE REPRESENTATION THEREOF AND SHOWS THE SIZE AND LOCATION OF THE PROPERTY, ITS EXTERIOR BOUNDARIES, THE LOCATION OF ALL VISIBLE STRUCTURES AND DIMENSIONS OF ALL PRINCIPAL BUILDINGS THEREON, BOUNDARY FENCES, APPARENT EASEMENTS, ROADWAYS AND VISIBLE ENCROACHMENTS, IF ANY, TO THE BEST OF MY KNOWLEDGE AND BELIEF.

THIS SURVEY IS MADE FOR THE USE OF THE PRESENT OWNERS OF THE PROPERTY, AND ALSO THOSE WHO PURCHASE, MORTGAGE, OR GUARANTEE THE TITLE THEREIN WITHIN ONE (1) YEAR FROM DATE HEREON.

DAVID F. ABELL  
WISCONSIN REGISTERED LAND SURVEYOR, S-1596

June 12, 1997

DATE: June 12, 1997  
NOTE: THIS IS NOT A CERTIFIED COPY UNLESS SEALED.

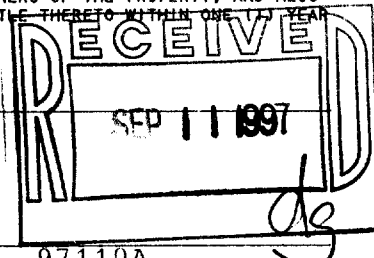

97110A

DMH-114  
117-1586