

**PLAT OF SURVEY**  
**LOT 1 OF CERTIFIED SURVEY MAP NO. 887**  
**RECORDED IN VOL. NO. 4 ON PAGE NO. 103**  
**OF WALWORTH COUNTY CERTIFIED SURVEY MAPS**  
**LOCATED IN THE NE 1/4 OF SECTION 29**  
**TOWN 1 NORTH, RANGE 17 EAST**  
**WALWORTH COUNTY, WISCONSIN**

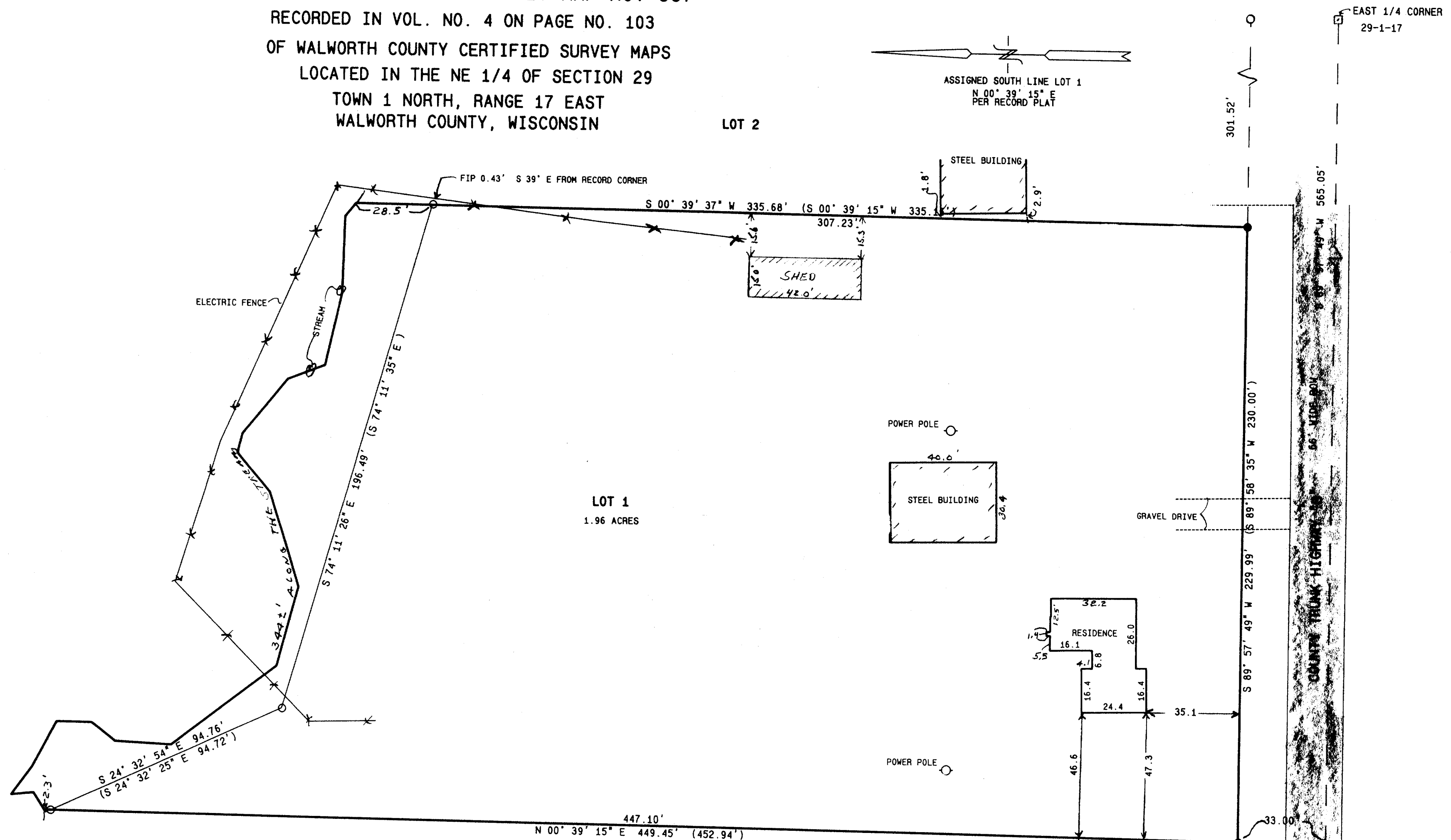

- = FOUND IRON PIPE STAKE  
 ● = SET IRON REBAR STAKE  
 □ = FOUND CONCRETE COUNTY MONUMENT  
 (---) = RECORDED AS

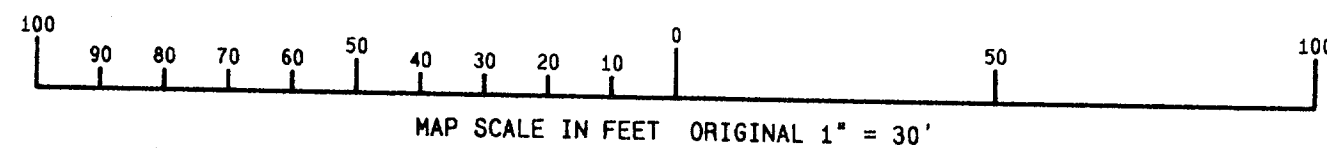

NOTE: COPIES OF THIS MAP TO WHICH THE FOLLOWING CERTIFICATE WILL APPLY ARE BLUE LINE PRINTS SHOWING SURVEYOR'S ORIGINAL SEAL AND SIGNATURE IN BLACK INK. COPIES BY ANY OTHER MEANS MAY HAVE ALTERATIONS WHICH DO NOT REPRESENT THE SURVEYOR'S WORK PRODUCT.

I HEREBY CERTIFY THAT THE ABOVE DESCRIBED PROPERTY HAS BEEN SURVEYED UNDER MY DIRECTION AND THAT THE ABOVE MAP IS A TRUE REPRESENTATION THEREOF AND SHOWS THE SIZE AND LOCATION OF THE PROPERTY AND ITS EXTERIOR BOUNDARIES. THIS SURVEY IS MADE FOR THE USE OF THE PRESENT OWNERS OF THE PROPERTY, AND ALSO THOSE WHO PURCHASE, MORTGAGE, OR GUARANTEE THE TITLE THERETO WITHIN ONE YEAR FROM THE DATE HEREOF.

DATED: 11-30-95  
 3-24-97 RESURV.

PETER S. GORDON R.L.S. 2101

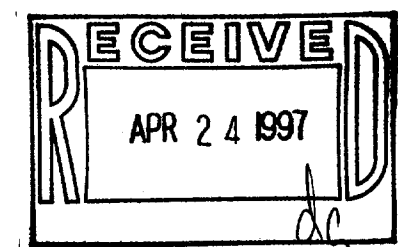
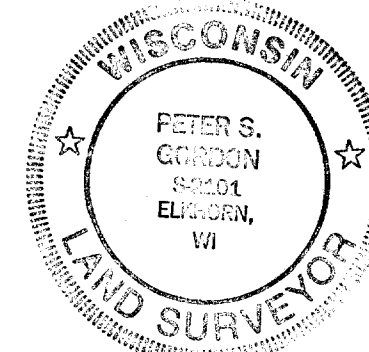

WORK ORDERED BY: JIM BOWLES  
 P.O. BOX 325  
 RICHMOND, IL.

FARRIS, HANSEN & ASSOCIATES, INC.  
 Engineering, Architecture, Surveying  
 7 Ridgway Court, P.O. Box 437  
 ELKHORN, WISCONSIN 53121  
 Office: (414) 723-2086  
 Fax: (414) 723-5886

REVISIONS

PROJECT NO.  
 4430  
 DATE  
 11/30/95  
 SHEET NO.  
 1 OF 1