

PLAT OF SURVEY

PATHFINDER SURVEYING
929 WILLIAMS ST. LAKE GENEVA, WI.
(414) 248-3897

ORDERED BY : WILLIAM SEYMOUR

OWNER: WILBUR NEUMAN

DATE: 5/28/97

DESCRIPTION: LOT 7 AND PART OF LOT 6, LINNWOOD , A SUBDIVISION LOCATED IN T 1 N , R 17 E , WALWORTH COUNTY , WISCONSIN .

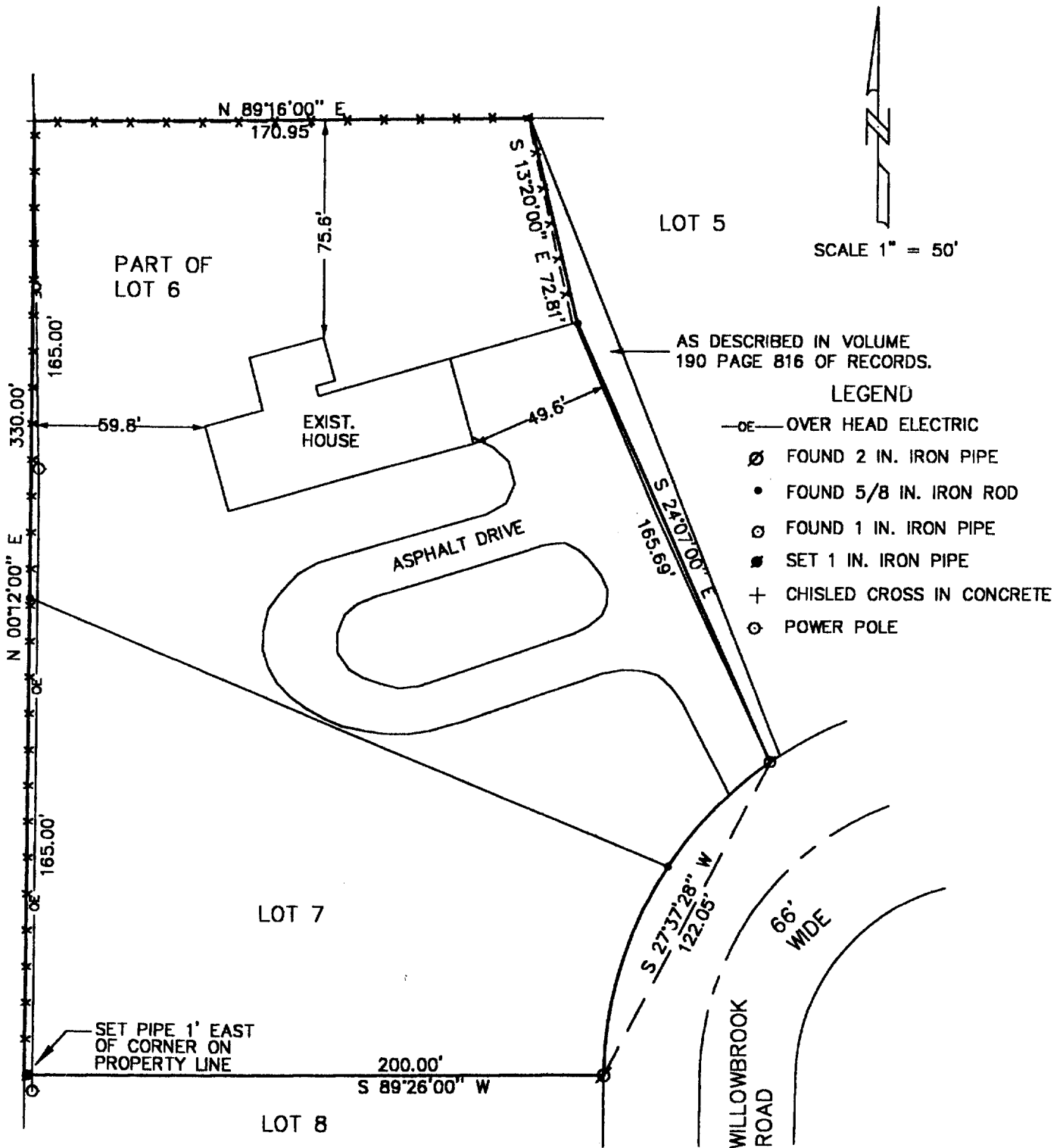

NOTE: BEARINGS ARE REFERENCED TO THE PLAT OF LINNWOOD.

THE ABOVE MAP IS A TRUE REPRESENTATION THEREOF AND SHOWS THE SIZE AND LOCATION OF ALL THE PROPERTY, EXTERIOR BOUNDARIES, THE LOCATION OF ALL VISIBLE BOUNDARY FENCES, APPARENT EASEMENTS, ROADWAYS AND VISIBLE ENCROACHMENTS, IF ANY.

THIS SURVEY IS MADE FOR THE USE OF THE PRESENT OWNERS OF THE PROPERTY, AND ALSO THOSE WHO PURCHASE, MORTGAGE OR GUARANTEE TITLE THERETO WITHIN ONE (1) YEAR FROM DATE HERETO.

John P. Krott
JOHN P. KROTT, R.L.S. 2258

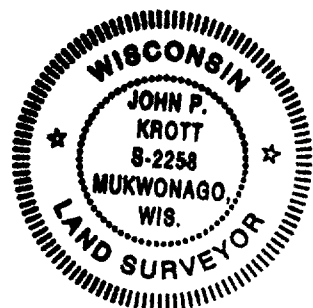
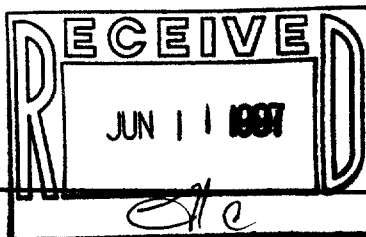

NOTE: THIS IS NOT A CERTIFIED COPY UNLESS SEAL IS IN RED.

JOB NUMBER 97026

ILW-6 117-1578