

# PLAT OF SURVEY

of

Lot 10 of Camp Sybil, and Lots 14 & 16 of Shore Haven, subdivisions located in the Northeast 1/4 of Section 18, Town 1 North, Range 17 East, Town of Linn, Walworth County, Wisconsin.

Surveyed for: **Peter C. Bazos**  
Ariano, Anderson, Bazos, Hardy, & Castillo  
1250 Larkin Avenue, Suite 100  
Elgin, Illinois 60123

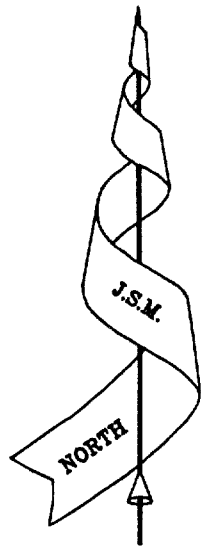

Bearings are assumed.

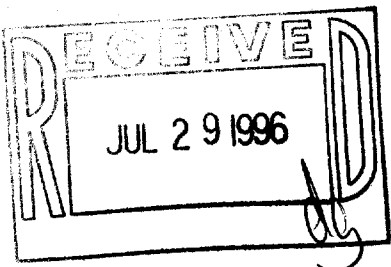
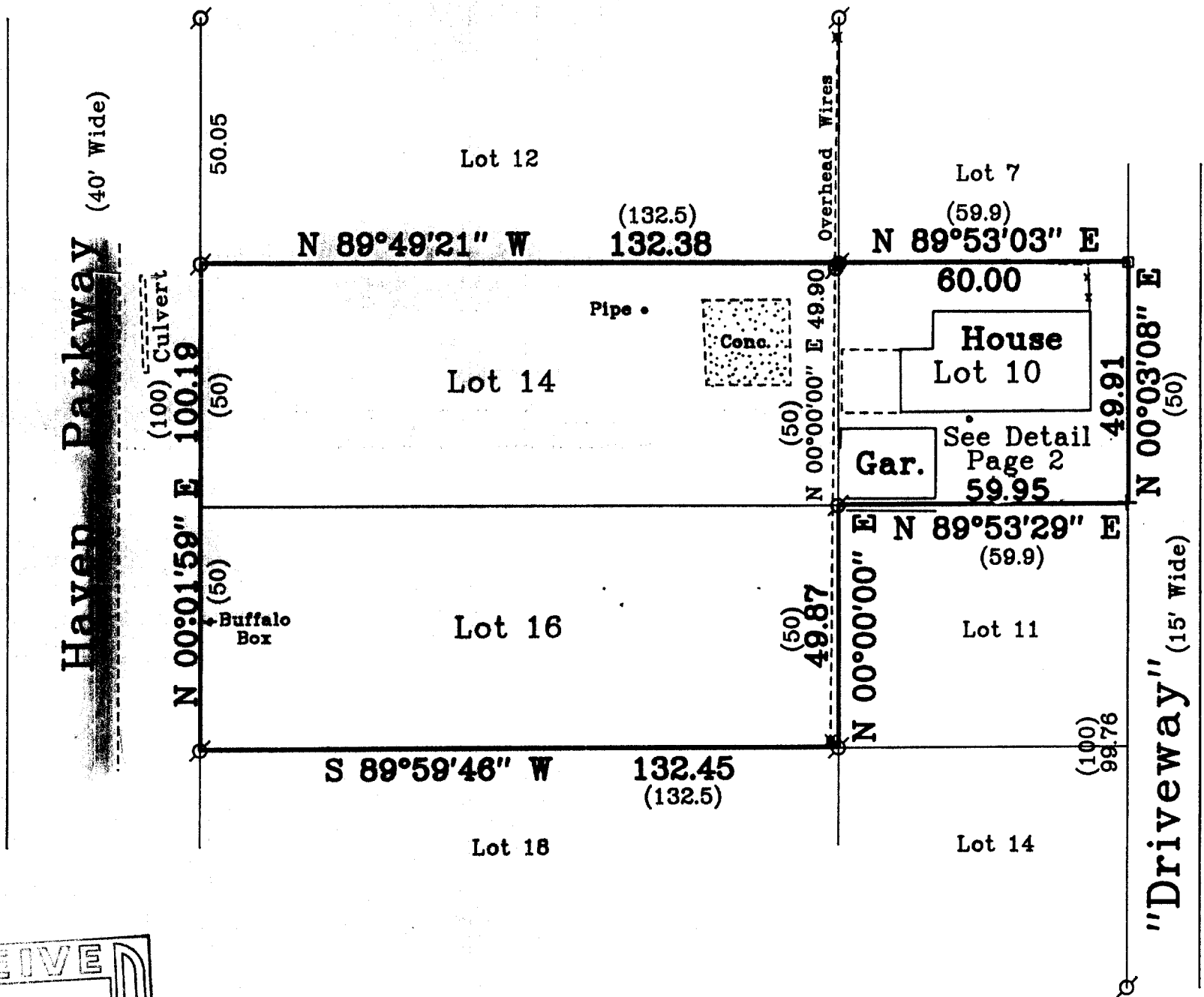

Copyright c 1994 by Jensen Surveying & Mapping S.C.

All rights reserved. No part of this survey plat may be reproduced or transmitted in any form by any means - graphic, electronic, or mechanical, including photocopying, tracing, or information storage and retrieval systems - without permission in writing from Thomas P.A. Jensen, Jensen Surveying & Mapping S.C..

I, Thomas P.A. Jensen, Wisconsin Registered Land Surveyor, do hereby certify that this survey was performed by me, or under my direction in full compliance with the owner's / agent's instructions and Chapter A-E 7 of the Wisconsin Administrative Code "Minimum Standards for Property Surveys"; and that this map is as accurate representation thereof to the best of my knowledge and belief.

Note: This survey plat is not certified unless signed and sealed in red ink.

*Thomas P.A. Jensen*  
Thomas P.A. Jensen R.L.S. 1084

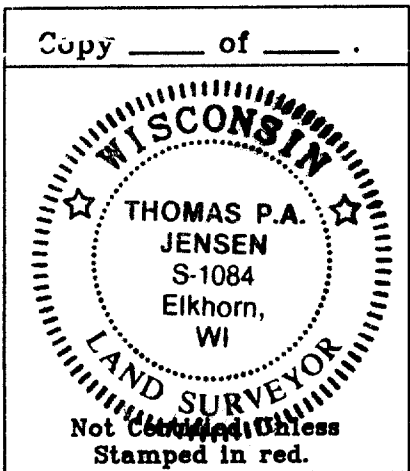

## Legend

- Found Iron Pipe
- Found Iron Rod
- ✚ Found Crosscut
- ✚ Set P.K. Nail
- ✚ Utility Pole
- ▨ Concrete Surface
- ▨ Blacktop Surface
- ▨ Fence

## JENSEN SURVEYING & MAPPING S.C.

45 South Wisconsin Street P.O. Box 322  
Elkhorn, Wisconsin 53121  
Telephone & Facsimile (414) 723-3434

Scale: 1" = 30'



Mapping date: Sept. 1, 1994.  
Revisions:

Sheet 1 of 2 Sheets.

Job Reference Number:

1994.054

PLAT OF SURVEY

of

Lot 10 of Camp Sybil, and Lots 14 & 16 of Shore Haven, subdivisions located in the Northeast 1/4 of Section 18, Town 1 North, Range 17 East, Town of Linn, Walworth County, Wisconsin.

Surveyed for: **Peter C. Bazos**  
Ariano, Anderson, Bazos, Hardy, & Castillo  
1250 Larkin Avenue, Suite 100  
Elgin, Illinois. 60123

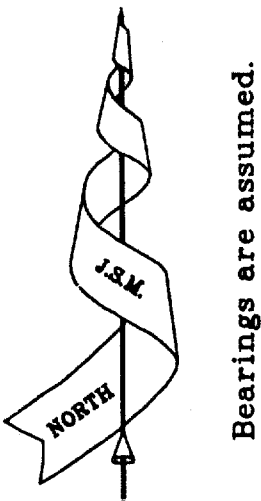

Detail of Lot 10

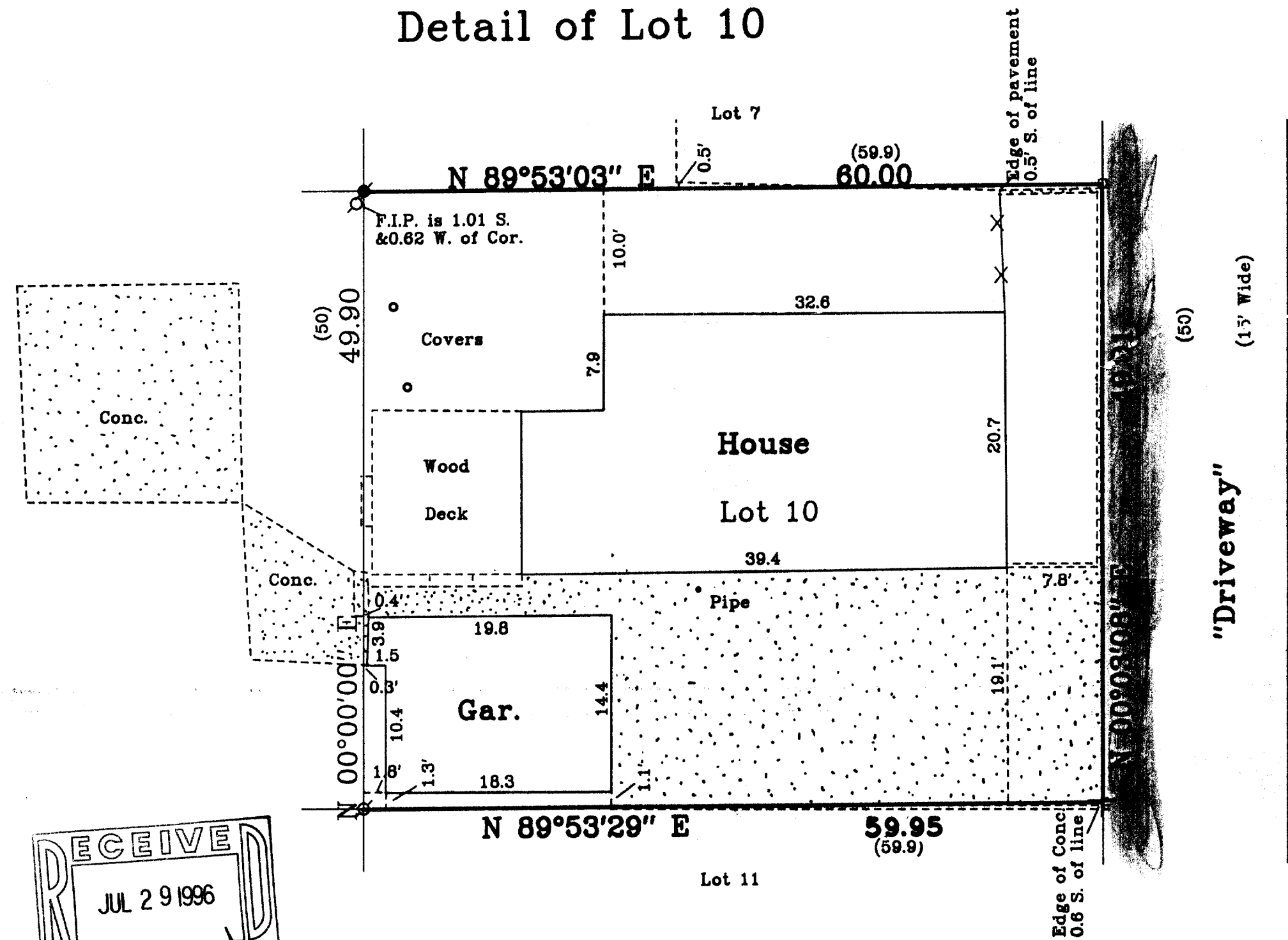

Copyright c 1994 by Jensen Surveying & Mapping S.C.  
All rights reserved. No part of this survey plat may be reproduced or transmitted in any form by any means - graphic, electronic, or mechanical, including photocopying, tracing, or information storage and retrieval systems - without permission in writing from Thomas P.A. Jensen, Jensen Surveying & Mapping S.C..

I, Thomas P.A. Jensen, Wisconsin Registered Land Surveyor, do hereby certify that this survey was performed by me, or under my direction in full compliance with the owner's / agent's instructions and Chapter A-E 7 of the Wisconsin Administrative Code "Minimum Standards for Property Surveys"; and that this map is as accurate representation thereof to the best of my knowledge and belief.

Note: This survey plat is not certified unless signed and sealed in red ink.  
Thomas P.A. Jensen R.L.S. 1084

