

Plat of Survey
of

Lots 1, 2, and 3 Block E of Cisco Beach, located in the
Northeast 1/4 of Section 5, Town 1 North, Range 17
East, Town of Linn, Walworth County, Wisconsin.

Surveyed for: **Paul & Candy Basselen**
2355 South Pulaski
Chicago, Illinois. 60623

Bearings are assumed.

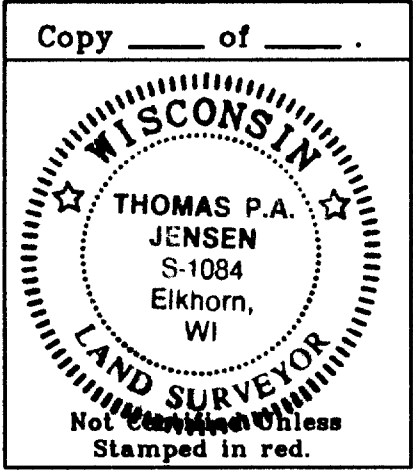
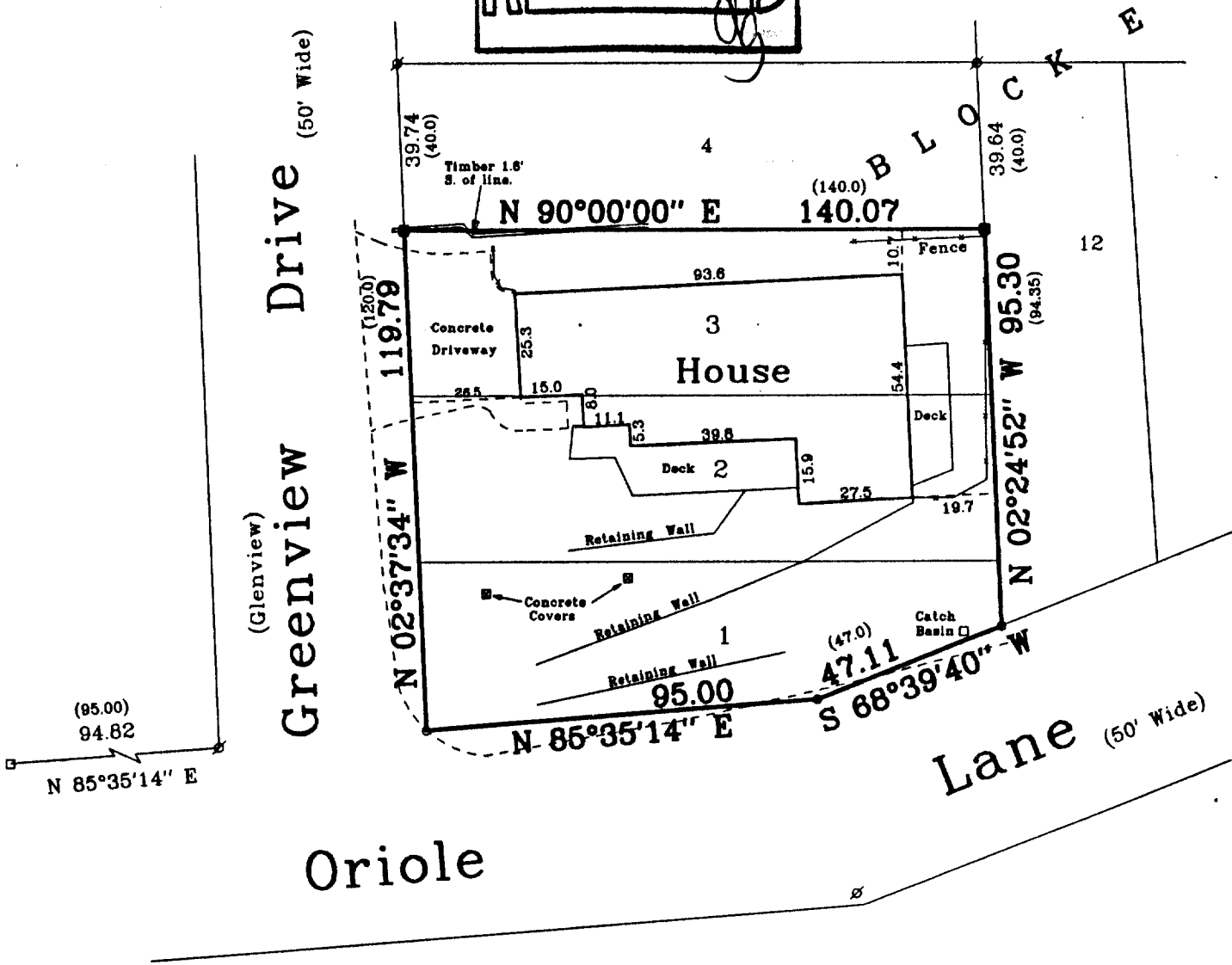
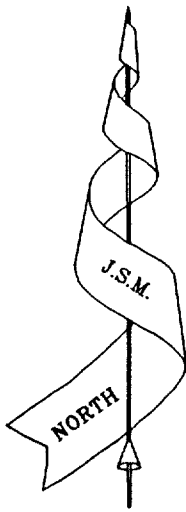
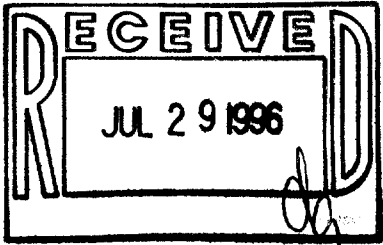

Copyright © 1994 by Jensen Surveying & Mapping S.C.
All rights reserved. No part of this survey plat may be reproduced or transmitted in any form by any means - graphic, electronic, or mechanical, including photocopying, tracing, or information storage and retrieval systems - without permission in writing from Thomas P.A. Jensen, Jensen Surveying & Mapping S.C..
I, Thomas P.A. Jensen, Wisconsin Registered Land Surveyor, do hereby certify that this survey was performed by me, or under my direction in full compliance with the owner's / agent's instructions and Chapter A-E 7 of the Wisconsin Administrative Code "Minimum Standards for Property Surveys"; and that this map is as accurate representation thereof to the best of my knowledge and belief.

Thomas P.A. Jensen
Thomas P.A. Jensen R.L.S. 1084

Legend

- Found Concrete Monument
- Found Iron Pipe
- Found RR. Spike
- Set RR. Spike
- Recorded Dimension

Jensen Surveying & Mapping S.C.
45 South Wisconsin Street P.O. Box 322
Elkhorn, Wisconsin. 53121
Telephone & Facsimile (414) 723-3434

Mapping Date: Dec. 15, 1994;
Revisions:

Sheet 1 of 1 Sheets

Job Reference No.

1994.086 X

Scale in feet: 1" = 40'

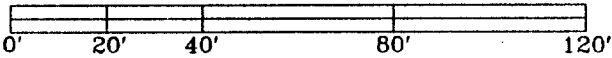

ICI-94
117-1538

of

Surveyed for: **Paul & Candy Basselen**
2355 South Pulaski
Chicago, Illinois. 60623

Bearings are assumed.

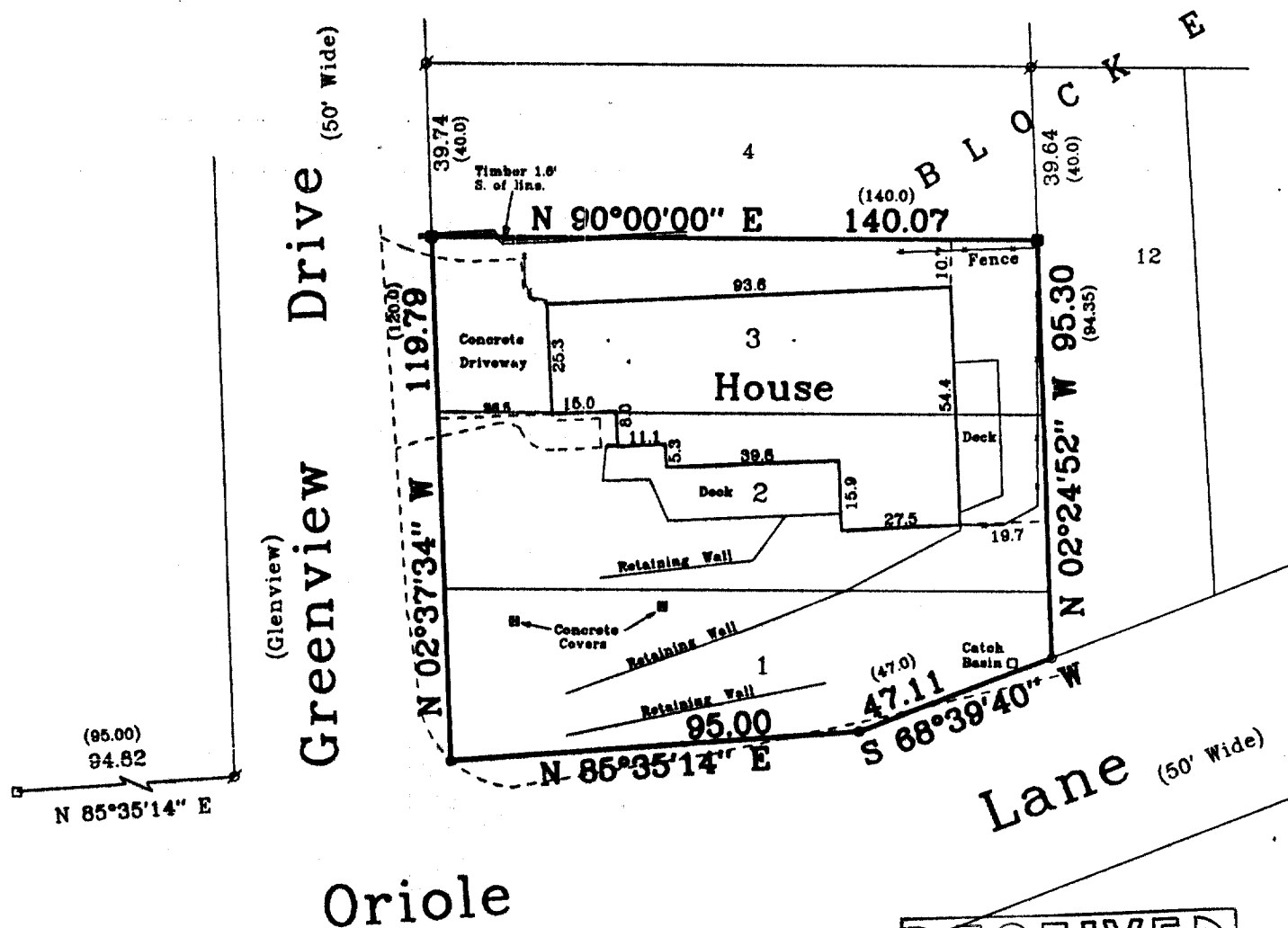
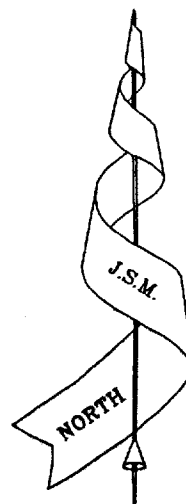

RECEIVED
JUL 29 1996

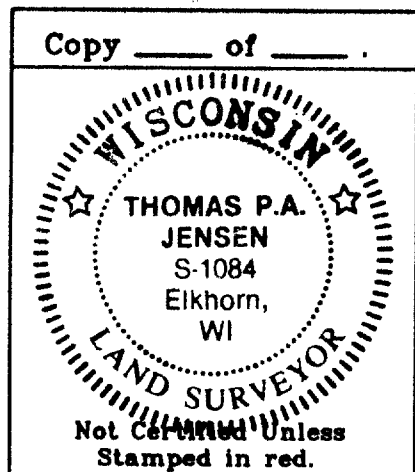

Copyright © 1994 by Jensen Surveying & Mapping S.C.

All rights reserved. No part of this survey plat may be reproduced or transmitted in any form by any means - graphic, electronic, or mechanical, including photocopying, tracing, or information storage and retrieval systems - without permission in writing from Thomas P.A. Jensen, Jensen Surveying & Mapping S.C..

I, Thomas P.A. Jensen, Wisconsin Registered Land Surveyor, do hereby certify that this survey was performed by me, or under my direction in full compliance with the owner's / agent's instructions and Chapter A-E 7 of the Wisconsin Administrative Code "Minimum Standards for Property Surveys"; and that this map is as accurate representation thereof to the best of my knowledge and belief.

Thomas P.A. Jensen / R.L.S. 1084

Legend

- Found Concrete Monument
 - Found Iron Pipe
 - Found RR. Spike
 - Set RR. Spike
- Recorded Dimension

Jensen Surveying & Mapping S.C.
45 South Wisconsin Street P.O. Box 322
Elkhorn, Wisconsin. 53121
Telephone & Facsimile (414) 723-3434

Mapping Date: Dec. 15, 1994;
Revisions:

Sheet 1 of 1 Sheets

Job Reference No.

1994.086

Scale in feet: 1" = 40'

