

ABERNATHY and ASSOCIATES

Kenneth B. Abernathy Jr.

Wisconsin Registered Land Surveyor S-1594

Rt. 3, Box 273
Elkhorn, Wisconsin 53121
Phone: (414) 723-4260 (office)
(414) 723-7209 (FAX)

PLAT OF SURVEY

LOT 3 OF BLOCK C OF CISCO BEACH (ALSO
KNOWN AS KNOLLWOOD) A SUBDIVISION
LOCATED IN SECTION 5, TOWN 1 NORTH, RANGE
17 EAST, WALWORTH COUNTY, WISCONSIN.

24.75'

24.75'

KNOLLWOOD DRIVE

24.75'

24.75'

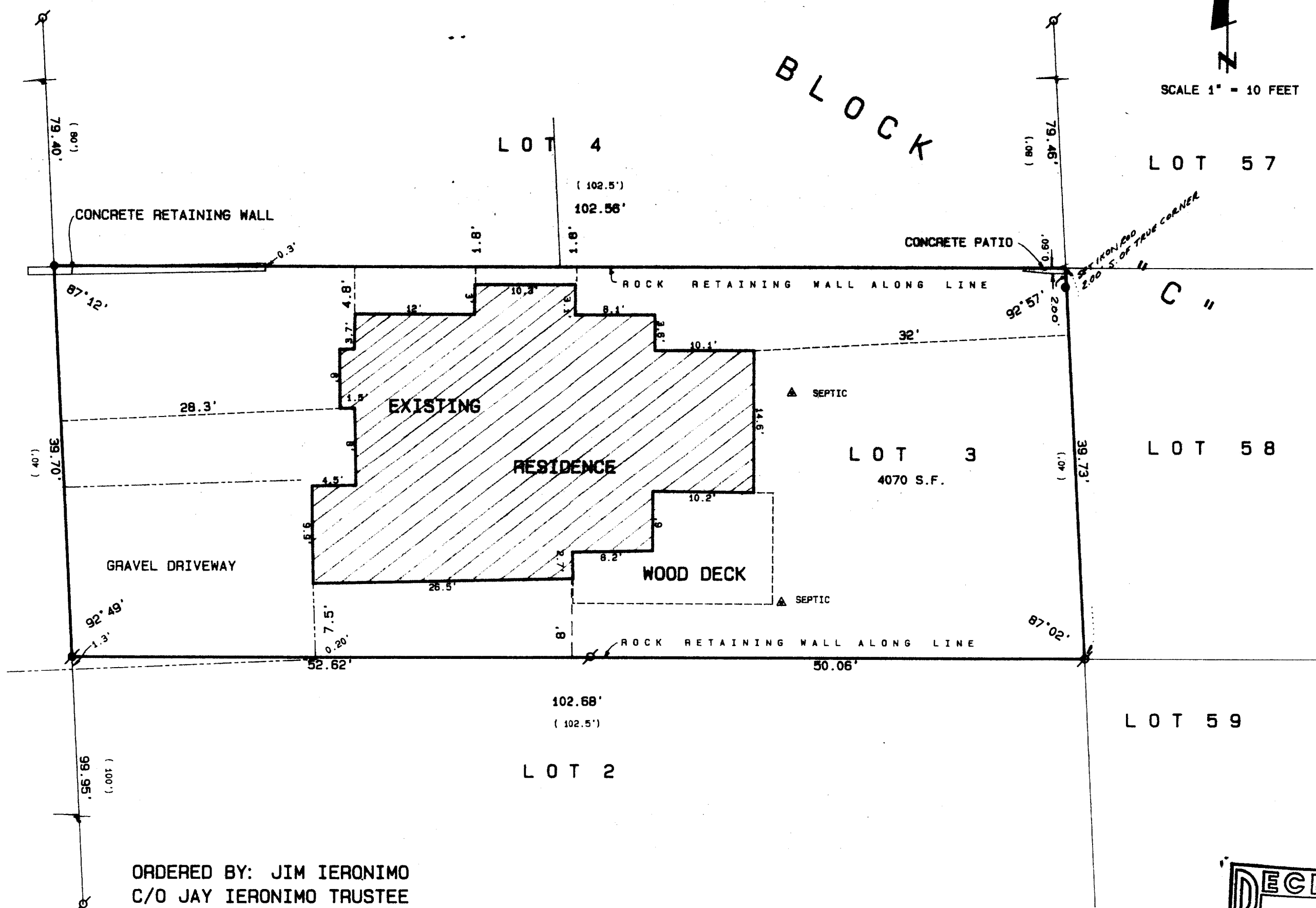

ORDERED BY: JIM IERONIMO
C/O JAY IERONIMO TRUSTEE
333 COUNTRY LANE
GLENVIEW, IL. 60025

Legend

- FOUND IRON PIPE
- FOUND IRON ROD
- FOUND BRASS CAPPED MONUMENT
- FOUND CONCRETE MONUMENT
- CHISEL CUT IN CONCRETE
- SET IRON ROD, 24" LONG, WEIGHING 1.5 LBS./LINEAL FT., 3/8" DIA.
- SET IRON ROD, 30" LONG, WEIGHING 4.5 LBS./LINEAL FT., 1-11/16" DIA.
- (XX) RECORDED AS DIMENSION
- EXISTING FENCE



SCALE: 1" = 10 FEET



"I hereby certify that the above described property has been surveyed by me or under my direction and that the above map is a true representation thereof and shows the site and location of the property, its exterior boundaries, the location of all visible structures and dimensions of all principal buildings thereon, boundary fences, apparent easements, roadways and visible encroachments, if any."

"This survey is made for the use of the present owners of the property, and also those who purchase, mortgage, or guarantee the title thereto within one year from date hereof."

Kenneth B. Abernathy, Jr.
WISCONSIN REGISTERED LAND SURVEYOR,
S-1594

Date: MAY 10, 1996 Job No. 96-413

ICI-31
117-1531