

ABELL
SURVEYING & MAPPING
DELAVER, WISCONSIN 53115
414-728-6737

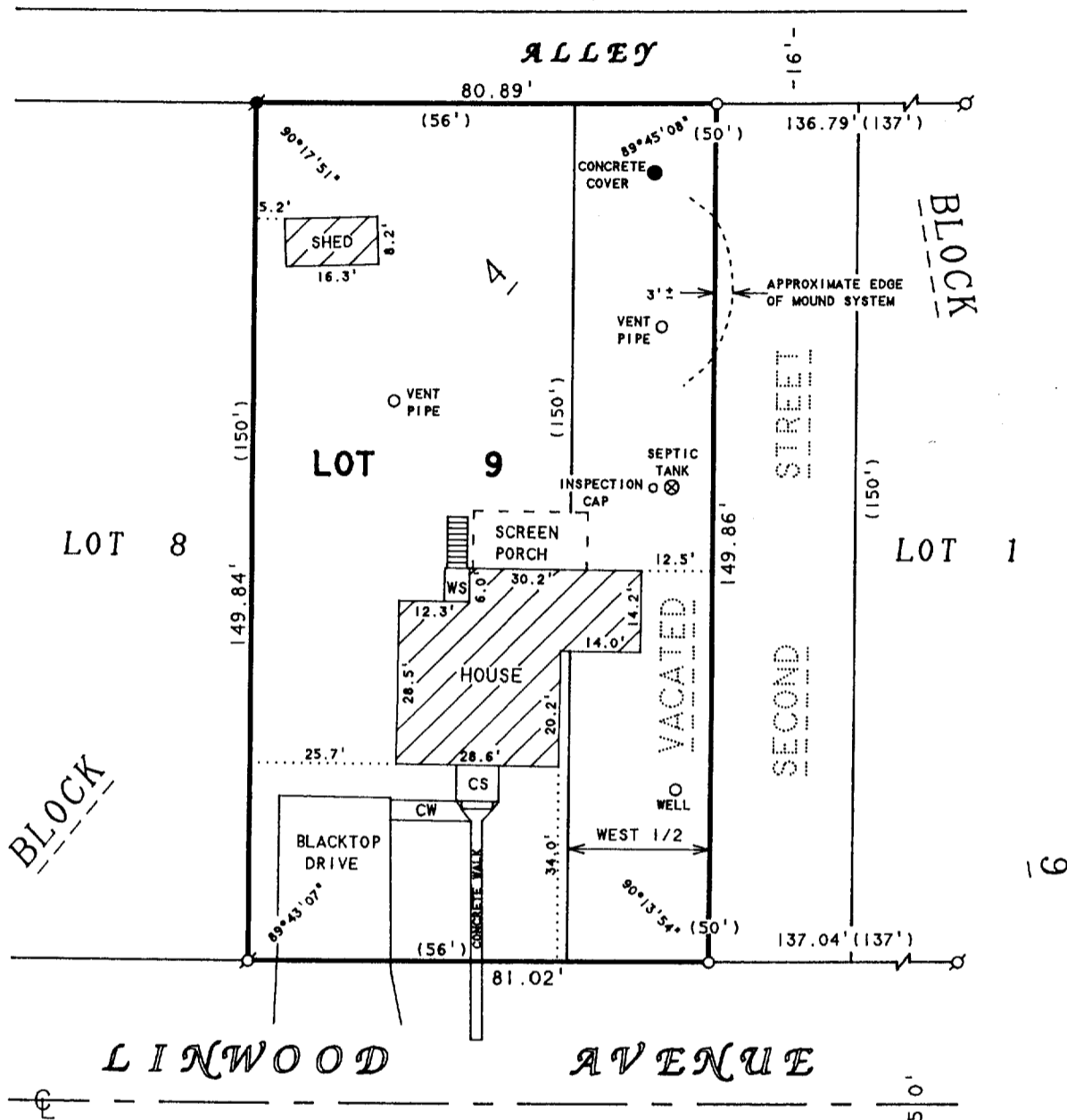

ORDERED BY: JIM SKARDA
W3690 LINWOOD AVENUE
LAKE GENEVA, WI 53147

PLAT OF SURVEY OF

LOT 9, BLOCK 4, GENEVISTA SUBDIVISION, ALSO THE
WEST 1/2 OF THE NORTH 150 FEET OF VACATED SECOND
STREET, LOCATED IN T1N. 17E. WALWORTH COUNTY,
WISCONSIN.



SCALE 1"=30'

LEGEND

- Ø - IRON PIPE FOUND
- - IRON ROD FOUND
- - IRON ROD SET
- WS - WOOD STOOP
- CS - CONCRETE STOOP
- CW - CONCRETE WALK
- () - RECORDED AS

I HEREBY CERTIFY THAT I HAVE SURVEYED THE ABOVE DESCRIBED PROPERTY AND THAT THE ABOVE MAP IS A TRUE REPRESENTATION THEREOF AND SHOWS THE SIZE AND LOCATION OF THE PROPERTY, ITS EXTERIOR BOUNDARIES, THE LOCATION OF ALL VISIBLE STRUCTURES AND DIMENSIONS OF ALL PRINCIPAL BUILDINGS THEREON, BOUNDARY FENCES, APPARENT EASEMENTS, ROADWAYS AND VISIBLE ENCROACHMENTS, IF ANY, TO THE BEST OF MY KNOWLEDGE AND BELIEF.

THIS SURVEY IS MADE FOR THE USE OF THE PRESENT OWNERS OF THE PROPERTY, AND ALSO THOSE WHO PURCHASE, MORTGAGE, OR GUARANTEE THE TITLE THERETO WITHIN ONE (1) YEAR FROM DATE HEREON.

David F. Abell

DAVID F. ABELL
WISCONSIN REGISTERED LAND SURVEYOR, S-1596

February 27, 1996

DATE JOB NUMBER - 96015
NOTE: THIS IS NOT A CERTIFIED COPY UNLESS SEALED.

IGV-15A

117-1523