

PLAT OF SURVEY

LEGAL DESCRIPTION AS RECORDED IN VOLUME 484, PAGE 31 OF DEEDS AS DOCUMENT NUMBER 192970, WALWORTH COUNTY REGISTER OF DEEDS OFFICE, WALWORTH COUNTY COURTHOUSE, ELKHORN, WISCONSIN.

Certified Survey Map Number 675

Owners: Robert & Kay Hendrickson
656 Highview Avenue
Glen Ellyn, Illinois 60555

Ordered by: Lee Schwanebeck
Construction Concepts, Ltd.
29W535 Orchard Lane
Bartlett, Illinois 60103

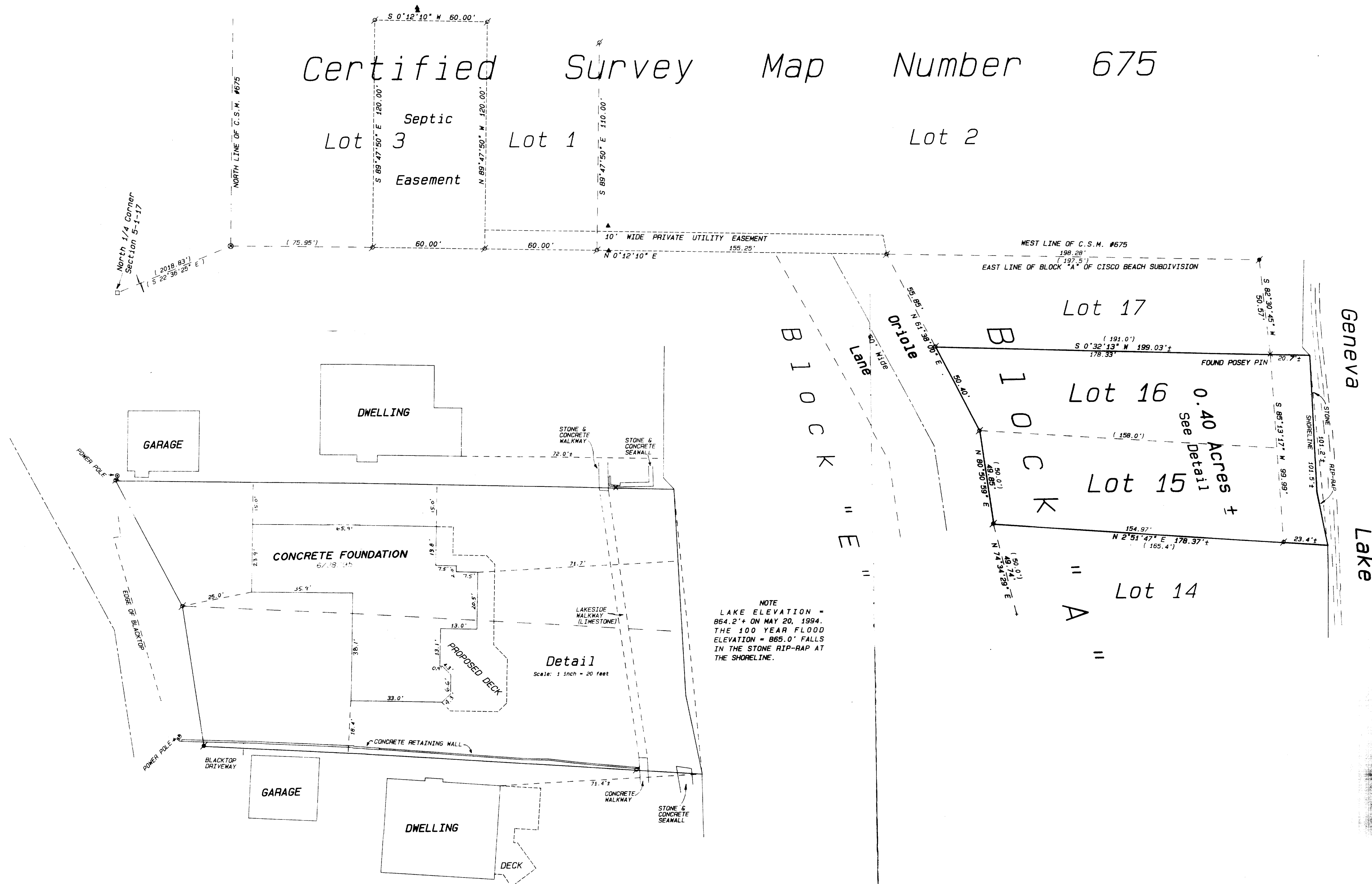

NOTE
LAKE ELEVATION = 864.2' ON MAY 20, 1994.
THE 100 YEAR FLOOD ELEVATION = 865.0' FALLS IN THE STONE RIP-RAP AT THE SHORELINE.

Detail
Scale: 1 inch = 20 feet

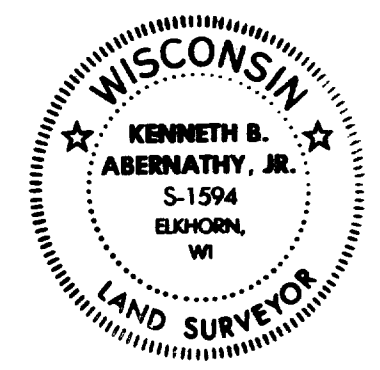
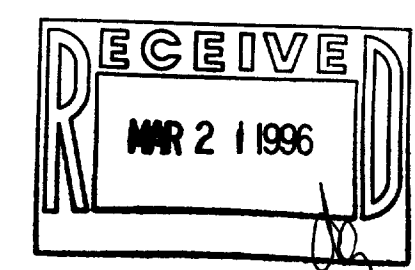

- Legend
- FOUND IRON PIPE
 - FOUND RAILROAD SPIKE
 - FOUND BRASS CAPPED MONUMENT
 - FOUND CONCRETE MONUMENT
 - CHISEL CUT IN CONCRETE
 - SET IRON ROD, 24" LONG, WEIGHING 1.5 LBS. LINEAL FT., 1/2" DIA.
 - SET IRON ROD, 10" LONG, WEIGHING 4.5 LBS. LINEAL FT., 1/2" DIA.
 - RECORDED AS DIMENSION
 - EXISTING FENCE
 - SEPTIC

SCALE: 1" = 30 FEET

I hereby certify that the above described property has been surveyed by me or under my direction and that the above map is a true representation thereof and shows the size and location of the property its exterior boundaries, the location of all visible structures and dimensions of all principal buildings thereon, boundary lines, easements, roadways and visible encroachments, if any. This survey is made for the use of the present owners of the property, and also those who purchase, mortgage or guarantee the title within one year from date hereof.

Kenneth B. Abernathy, Jr.
KENNETH B. ABERNATHY, JR.
WISCONSIN REGISTERED LAND SURVEYOR
S-1594
Revised July 30, 1995
Date: February 28, 1996 Job No. 1994-505SP

ICI-14
117-159