

DUNHAM SURVEYING, S.C.

SURVEYING & SUBDIVIDING
DELAVER, WISCONSIN 53115

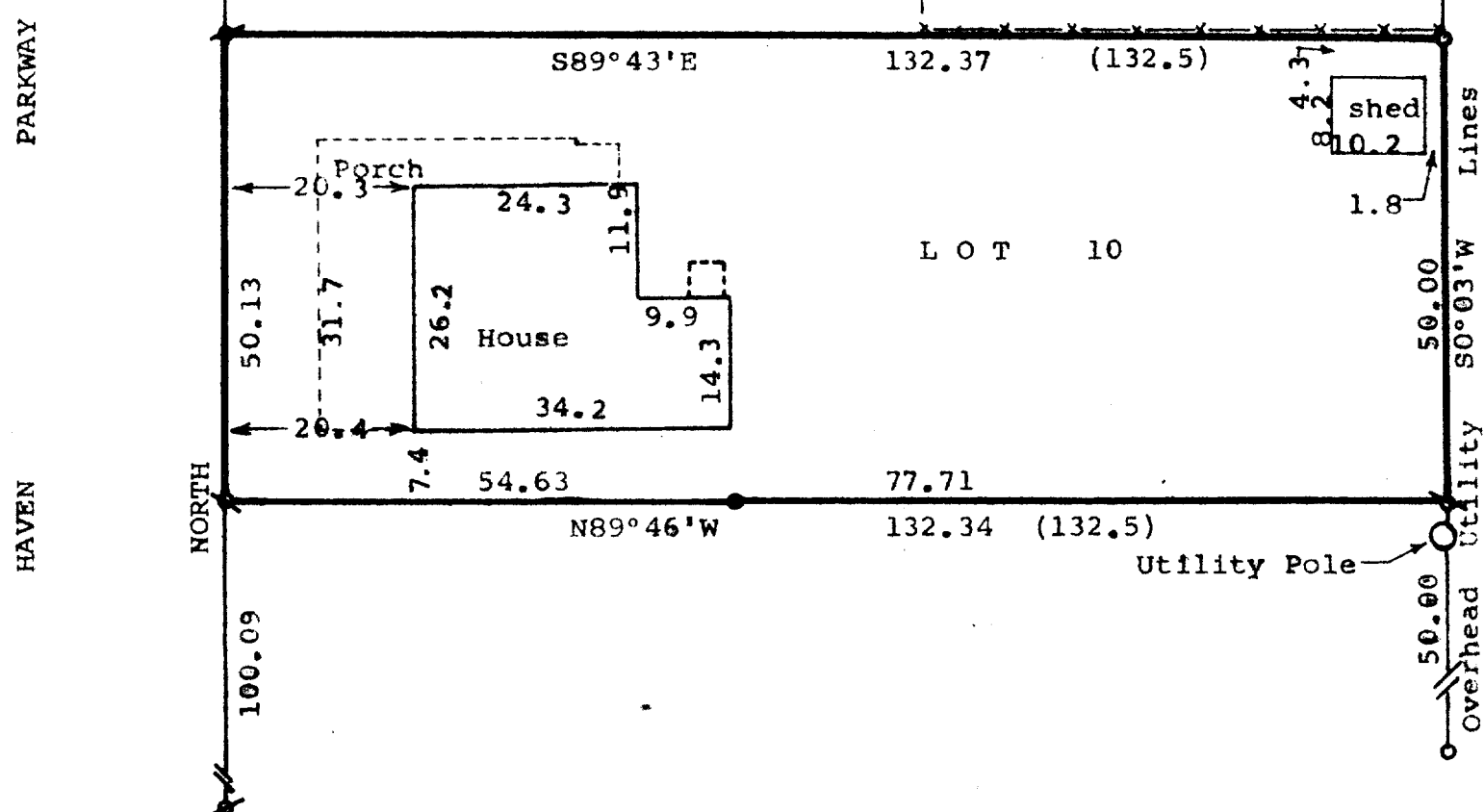

Scale - 1" = 20'

- = 3/4" Dia. Iron Pipe Found
- = 1/2" Dia. Iron Pipe Found
- ⊗ = 3/4" x 24" Iron Pipe Set
- = 1/2" x 24" Iron Pipe Set
- (00.0) = Recorded Distance
- x—x— = Fence

Bearings are based on the Easterly line of Haven Parkway, assumed bearing of North.

Survey Ordered By:

William Schroeder
1908 West Roscoe
Chicago, Ill 60657

Updating and recertification ordered by: Richard Torhorst

Attorney
569 Broad Street
Lake Geneva, WI 53147

STATE OF WISCONSIN)
COUNTY OF WALWORTH) SS

I, George T. Dunham, Surveyor, certify that I have surveyed the property described as follows,

Lot 10 of Shore Haven, a subdivision located in T1N, R17E, Walworth County, Wisconsin,

and that the map shown above is a true representation thereof and shows the size and location of the property, its exterior boundaries, the location of all visible structures and dimensions of all principal buildings, thereon, boundary fences, apparent easements, roadways and visible encroachments, if any, and that I have surveyed the property hereon described according to the official records to the best of my knowledge and belief.

June 12, 1986.

Updated and recertified to this George T. Dunham
12th day of June, 1995 George T. Dunham, Surveyor

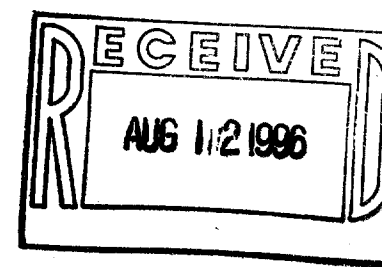
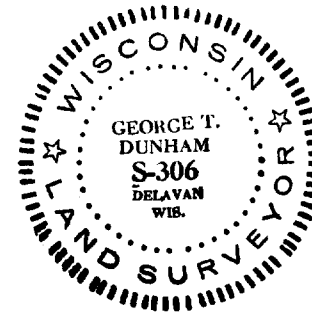

ISA-9
117-1518