

PLAT OF SURVEY
-OF-

LOT 3, BLOCK 1, FOREST REST, located in the Southeast 1/4 of the Southwest 1/4 of Section 35, Township 2 North, Range 17 East and the Northeast 1/4 of the Northwest 1/4 of Section 2, Township 1 North, Range 17 East in Walworth County, Wisconsin.

Survey For: Jerry Epping

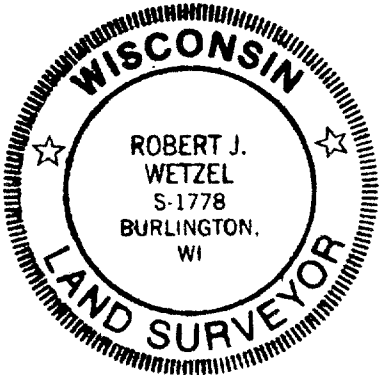
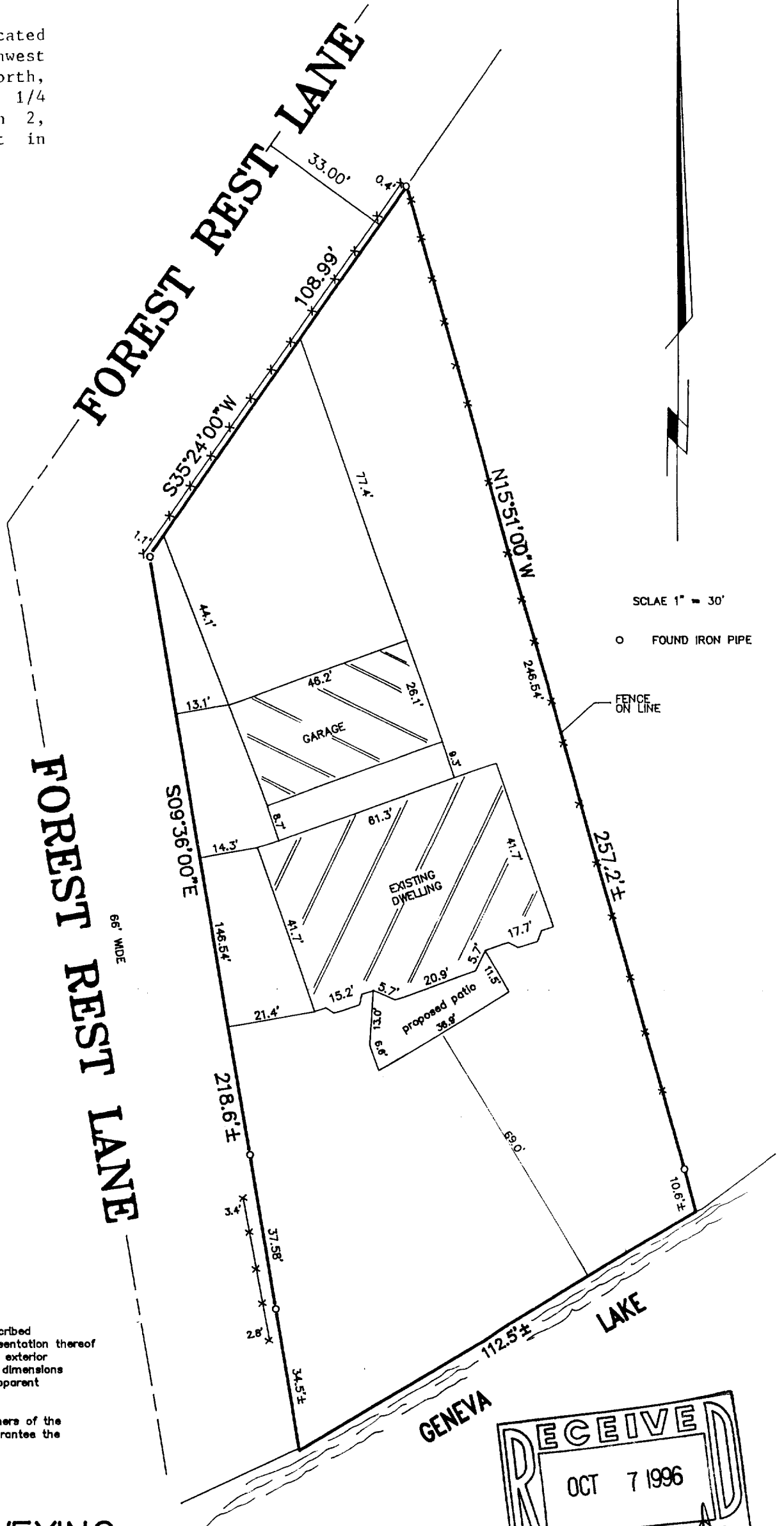

THIS IS NOT AN ORIGINAL PRINT
UNLESS THIS SEAL IS RED.

"I hereby certify that I have surveyed the above described property and that the above map is a correct representation thereof and shows the size and location of the property, its exterior boundaries, the location of all visible structures and dimensions of all principal buildings thereon, boundary fences, apparent easements, roadways and encroachments, if any."

"This survey is made for the use of the present owners of the property, and those who purchase, mortgage, or guarantee the title thereto within one year from date hereof."

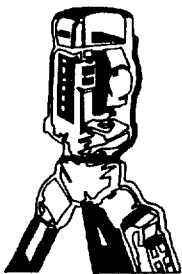

B.W. SURVEYING

LAND SURVEYS
MAPPING AND PLANNING
425 MILWAUKEE AVENUE
BURLINGTON, WI 53105
(414)-767-0225

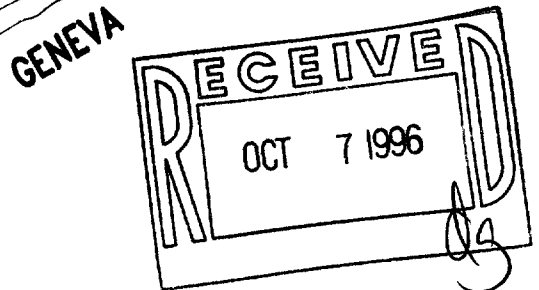

Robert J. Wetzel
ROBERT J. WETZEL S-1778

4-29-96
DATE

2481
JOB NUMBER

IFR-3
117-1514