

FARRIS, HANSEN & ASSOCIATES, INC.
ENGINEERING, ARCHITECTURE, SURVEYING
7 RIDGWAY COURT - P.O. BOX 437, ELKHORN, WISCONSIN 53121
PHONE: (414) 723-2098 FAX: (414) 723-5886

PLAT OF SURVEY
LOT 12 OF LAKE GENEVA CLUB
A SUBDIVISION LOCATED IN SECTION 18
TOWN 1 NORTH, RANGE 18 EAST
WALWORTH COUNTY, WISCONSIN

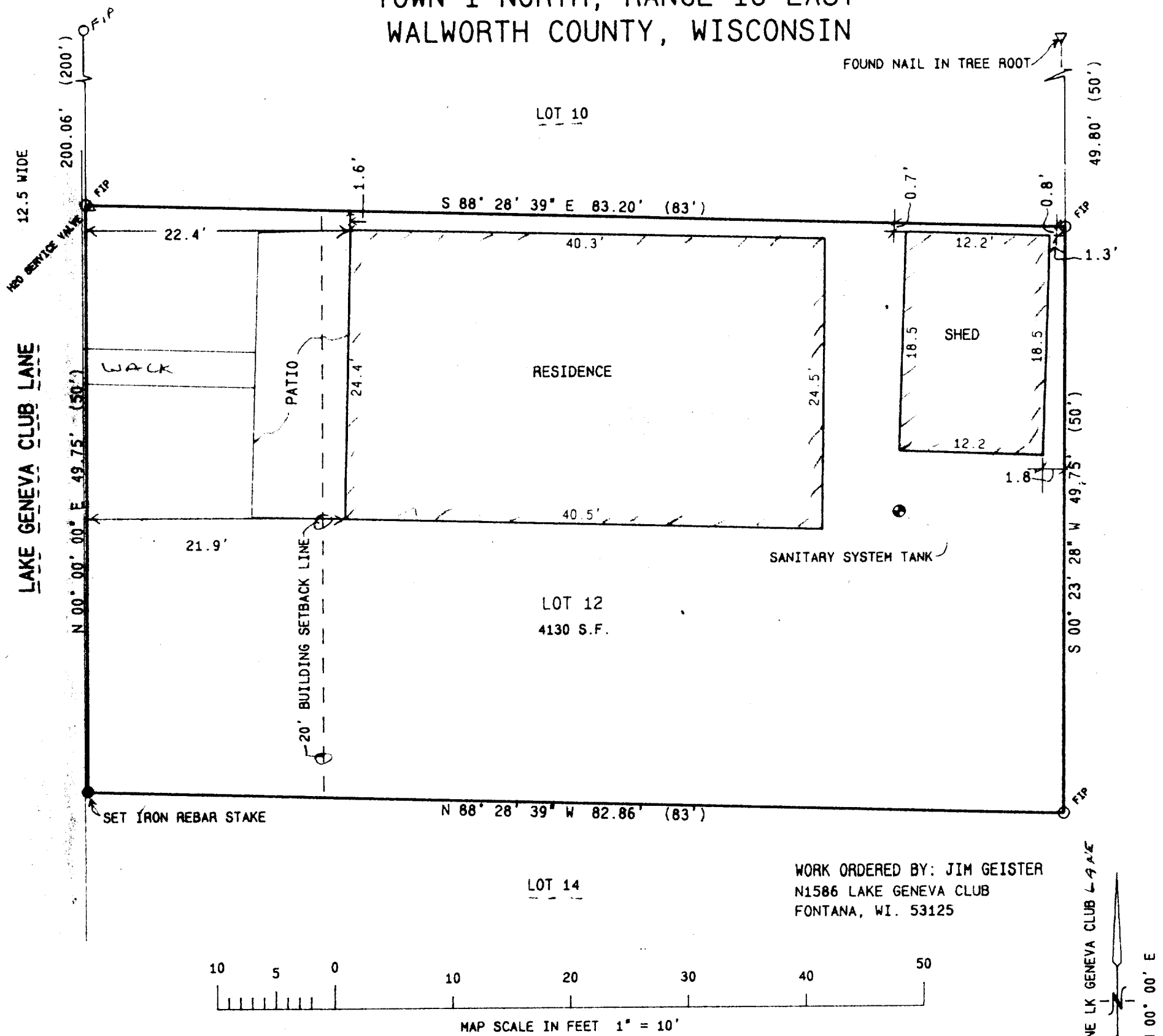

FLOOD PLAIN CERTIFICATE

THIS IS TO CERTIFY THAT I HAVE EXAMINED FLOOD INSURANCE RATE MAP NO. 550462 0130 B, ON FILE IN OUR OFFICE AND FIND THAT NONE OF THE AREA DESCRIBED AS LOT 12 OF LAKE GENEVA CLUB IS TOUCHED BY ANY AREAS SHOWN ON SAID RATE MAP AS "SPECIAL FLOOD HAZARD AREAS".

NOTE: COPIES OF THIS MAP TO WHICH THE FOLLOWING CERTIFICATE WILL APPLY ARE BLUE LINE PRINTS SHOWING SURVEYOR'S ORIGINAL SEAL AND SIGNATURE IN BLACK INK. COPIES BY ANY OTHER MEANS MAY HAVE ALTERATIONS WHICH DO NOT REPRESENT THE SURVEYOR'S WORK PRODUCT.

I HEREBY CERTIFY THAT THE ABOVE DESCRIBED PROPERTY HAS BEEN SURVEYED UNDER MY DIRECTION AND THAT THE ABOVE MAP IS A TRUE REPRESENTATION THEREOF AND SHOWS THE SIZE AND LOCATION OF THE PROPERTY, ITS EXTERIOR BOUNDARIES, THE LOCATION OF ALL VISIBLE STRUCTURES, AND DIMENSIONS OF ALL PRINCIPLE BUILDINGS THEREON, BOUNDARY FENCES, APPARENT EASEMENTS, ROADWAYS, AND VISIBLE ENCROACHMENTS, IF ANY. THIS SURVEY IS MADE FOR THE USE OF THE PRESENT OWNERS OF THE PROPERTY, AND ALSO THOSE WHO PURCHASE, MORTGAGE, OR GUARANTEE THE TITLE HEREIN WITHIN ONE YEAR FROM THE DATE HEREOF.

DATED: 11-07-95

Peter S. Gordon
PETER S. GORDON

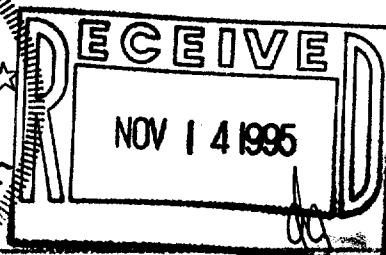
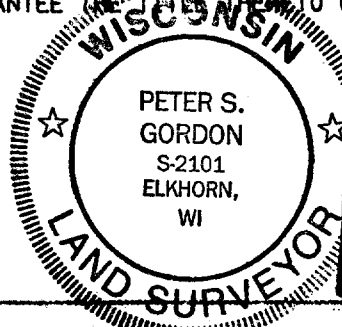

PROJ 4418
SHEET 1 OF 1

117-1510