

PLAT OF SURVEY
 LOTS 1 & 43 OF BLOCK H
 CISCO BEACH SUBDIVISION
 LOCATED IN SECTION 5
 TOWN 1 NORTH, RANGE 17 EAST
 WALWORTH COUNTY, WISCONSIN

KNOLLWOOD DRIVE
 49.5' WIDE ROW

SHORE VIEW DRIVE
 35' WIDE ROW

ASSIGNED NORTH LINE INDIAN DRIVE
 N 79° 07' 55" W

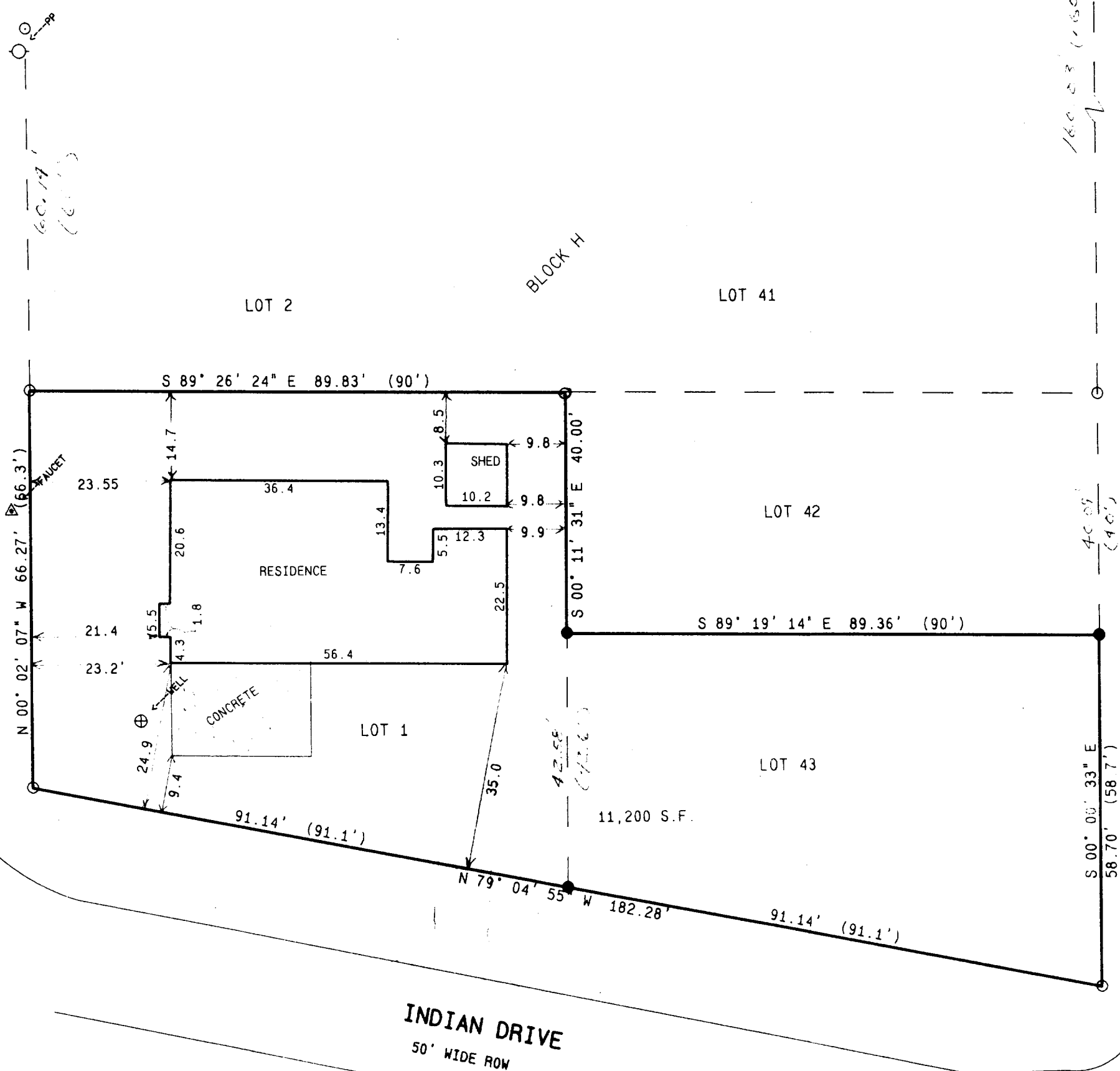

- = FOUND IRON PIPE STAKE
- = SET IRON REBAR STAKE
- (---) = RECORDED AS

NOTE: COPIES OF THIS MAP TO WHICH THE FOLLOWING CERTIFICATE WILL APPLY ARE BLUE LINE PRINTS SHOWING SURVEYOR'S ORIGINAL SEAL AND SIGNATURE IN BLACK INK. COPIES BY ANY OTHER MEANS MAY HAVE ALTERATIONS WHICH DO NOT REPRESENT THE SURVEYOR'S WORK PRODUCT.

I HEREBY CERTIFY THAT THE ABOVE DESCRIBED PROPERTY HAS BEEN SURVEYED UNDER MY DIRECTION AND THAT THE ABOVE MAP IS A TRUE REPRESENTATION THEREOF AND SHOWS THE SIZE AND LOCATION OF THE PROPERTY AND ITS EXTERIOR BOUNDARIES. THIS SURVEY IS MADE FOR THE USE OF THE PRESENT OWNERS OF THE PROPERTY, AND ALSO THOSE WHO PURCHASE, MORTGAGE, OR GUARANTEE THE TITLE THERETO WITHIN ONE YEAR FROM THE DATE HEREOF.

DATED: 12-21-95

PETER S. GORDON R.L.S. 2101

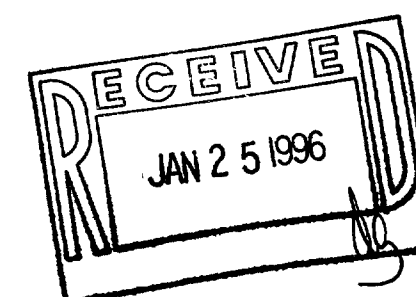
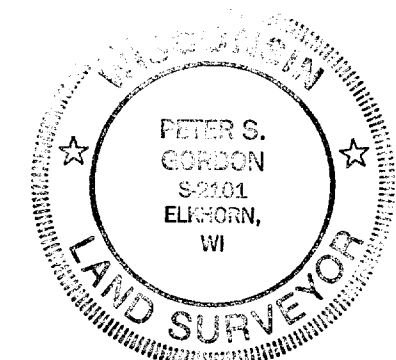

ICI-168
 ICI-189

117-1509

WORK ORDERED BY: RICK MARTIN
 CONST.
 867 COMUS DRIVE
 DELAVAN, WISCONSIN 53115

FARRIS, HANSEN & ASSOCIATES, INC.
 Engineering, Architecture, Surveying
 7 Ridgeway Court, P.O. Box 437
 ELKHORN, WISCONSIN 53121
 Office: (414) 723-2098
 Fax: (414) 723-5886

REVISIONS

PROJECT NO.
 4458
 DATE
 12/20/95
 SHEET NO.
 1 OF 1