

LOT 2, CERTIFIED SURVEY MAP NO. 2605, LOCATED IN  
THE NE 1/4 SECTION 15, TOWN 1 NORTH, RANGE 17  
EAST, LINN TOWNSHIP, WALWORTH COUNTY, WISCONSIN.

ORDERED BY: ENGERMAN CONTRACTING  
W3147 HWY. BB  
LAKE GENEVA, WIS. 53147

OWNERS: RUSSELL WHITE, IV  
SUE ANN WHITE  
250 S. EDWARDS, #122  
LAKE GENEVA, WIS. 53147

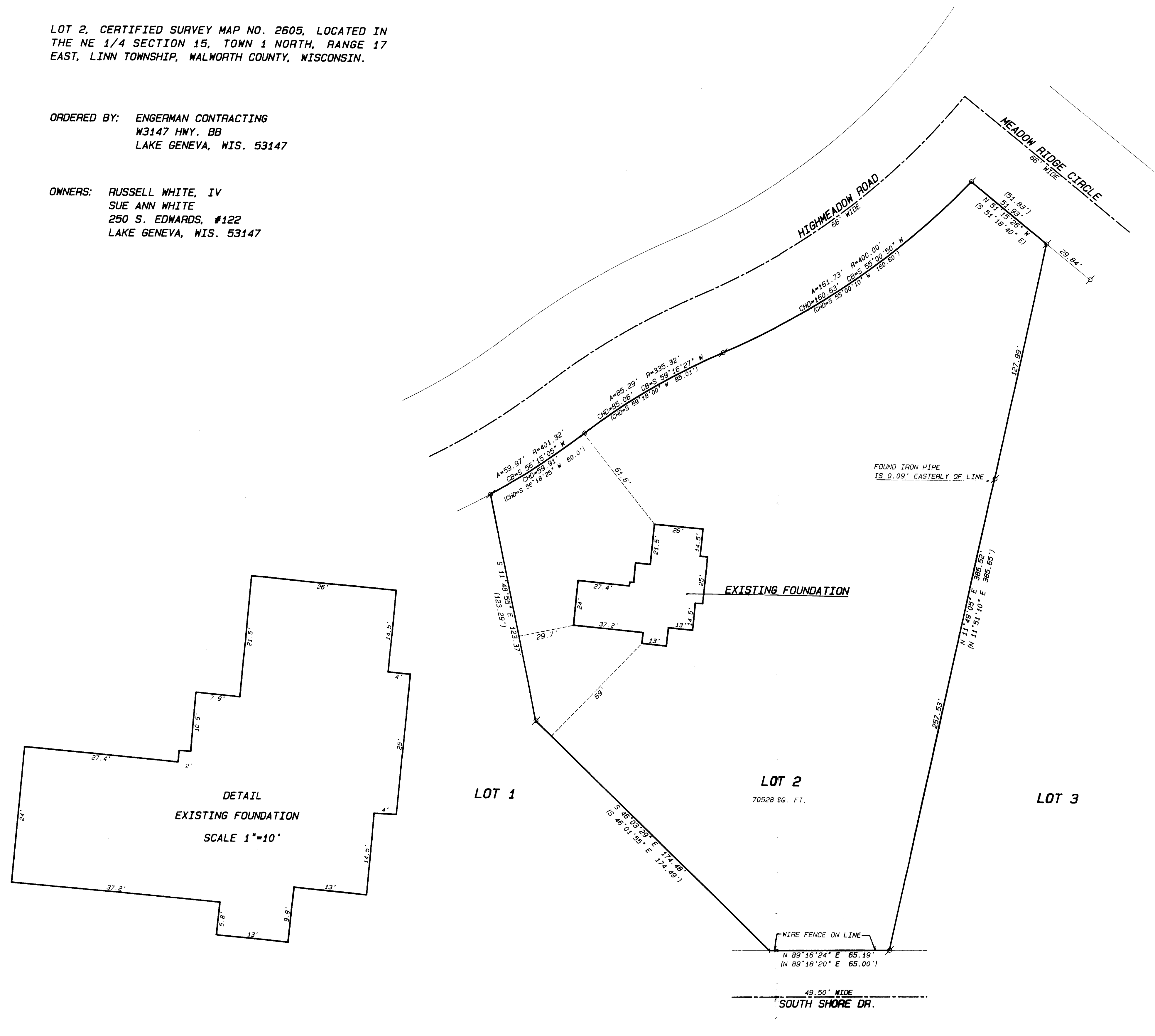

SCALE: 1"=30 FEET

**LOT 1**

**LOT 2**

70528 SQ. FT.

**LOT 3**

DETAIL  
EXISTING FOUNDATION  
SCALE 1"=10'

**EXISTING FOUNDATION**

FOUND IRON PIPE  
IS 0.09' EASTERLY OF LINE

WIRE FENCE ON LINE.

N 89°16'24" E 65.19'  
(N 89°18'20" E 65.00'

49.50' WIDE  
SOUTH SHORE DR.

**Legend**

- FOUND IRON PIPE
  - FOUND IRON ROD
  - FOUND BRASS CAPPED MONUMENT
  - FOUND CONCRETE MONUMENT
  - + CHISEL CUT IN CONCRETE
  - SET IRON ROD, 24" LONG, WEIGHING 1.5 LBS. LINEAL FT., 3/4" DIA.
  - SET IRON ROD, 30" LONG, WEIGHING 4.5 LBS. LINEAL FT., 1-1/16" DIA.
- (xx) RECORDED AS DIMENSION  
- x - -  
EXISTING FENCE



**SCALE: 1"= 30 FEET**

I hereby certify that the above described property has been surveyed by me or under my direction and that the above map is a true representation thereof and shows the size and location of the property, its exterior boundaries, the location of all visible structures and dimensions of all principal buildings thereon, boundary fences, apparent easements, roadways and visible encroachments, if any.

This survey is made for the use of the present owners of the property and also those who purchase, mortgage, or guarantee the title thereto within one year from date hereof.

Kenneth B. Abernathy  
KENNETH B. ABERNATHY, JR.  
WISCONSIN REGISTERED LAND SURVEYOR  
S-1594

Date: 8-10-95 Job No. 95,717

IA-2605-2  
117-1584