

PLAT OF SURVEY
 LOT 1 OF CERTIFIED SURVEY MAP NO. 887
 RECORDED IN VOL. NO. 4 ON PAGE NO. 103
 OF WALWORTH COUNTY CERTIFIED SURVEY MAPS
 LOCATED IN THE NE 1/4 OF SECTION 29
 TOWN 1 NORTH, RANGE 17 EAST
 WALWORTH COUNTY, WISCONSIN

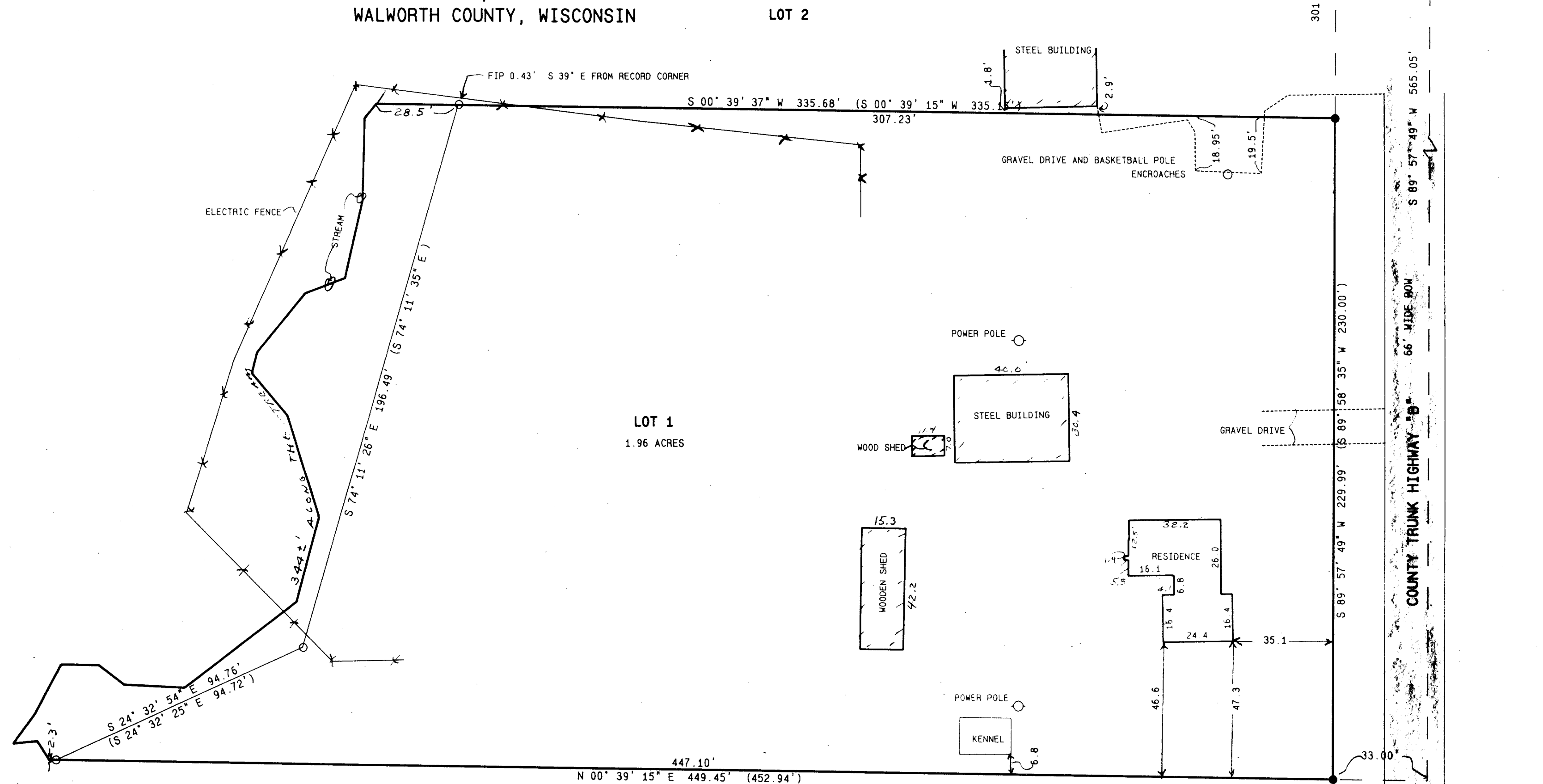

WORK ORDERED BY: JOHN PALMER
 MIDWEST REALTY
 PO BOX 487
 WILLIAMS BAY, WI.

○ = FOUND IRON PIPE STAKE
 ● = SET IRON REBAR STAKE
 □ = FOUND CONCRETE COUNTY MONUMENT
 (xxx) = RECORDED AS

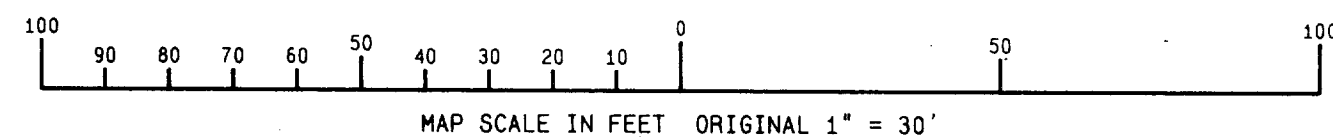

NOTE: COPIES OF THIS MAP TO WHICH THE FOLLOWING CERTIFICATE WILL APPLY ARE BLUE LINE PRINTS SHOWING SURVEYOR'S ORIGINAL SEAL AND SIGNATURE IN BLACK INK. COPIES BY ANY OTHER MEANS MAY HAVE ALTERATIONS WHICH DO NOT REPRESENT THE SURVEYOR'S WORK PRODUCT.

I HEREBY CERTIFY THAT THE ABOVE DESCRIBED PROPERTY HAS BEEN SURVEYED UNDER MY DIRECTION AND THAT THE ABOVE MAP IS A TRUE REPRESENTATION THEREOF AND SHOWS THE SIZE AND LOCATION OF THE PROPERTY AND ITS EXTERIOR BOUNDARIES. THIS SURVEY IS MADE FOR THE USE OF THE PRESENT OWNERS OF THE PROPERTY, AND ALSO THOSE WHO PURCHASE, MORTGAGE, OR GUARANTEE THE TITLE THERETO WITHIN ONE YEAR FROM THE DATE HEREOF.

DATED: 11-30-95

PETER S. GORDON R.L.S. 2101

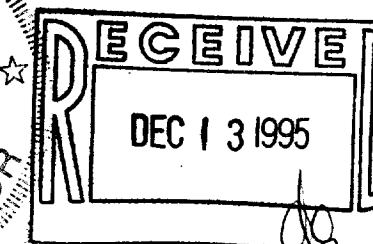
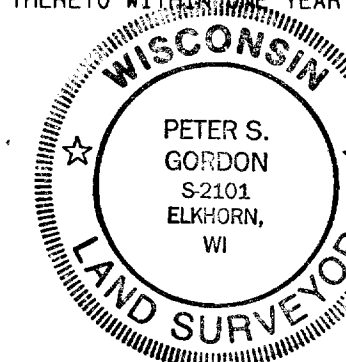

FARRIS, HANSEN & ASSOCIATES, INC.
 Engineering, Architecture, Surveying
 7 Ridgway Court, P.O. Box 437
 ELKHORN, WISCONSIN 53121
 Office: (414) 723-2098
 Fax: (414) 723-5886

REVISIONS

PROJECT NO.
4430
 DATE
11/30/95
 SHEET NO.
1 OF 1