

PLAT OF SURVEY

of Lots 11, 12 and 13, Block 2 of LAKEVIEW PARK, being a subdivision of the Northeast Quarter of the Northeast Quarter of Section 12, Township 1 North, Range 17 East of the 4th Principal Meridian, Town of Linn, Walworth County, Wisconsin.

AMBIT LAND SURVEYING
P.O. Box 42
Bassett, WI. 53101
414-537-4874

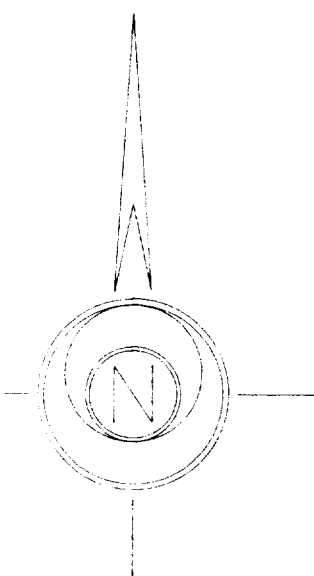
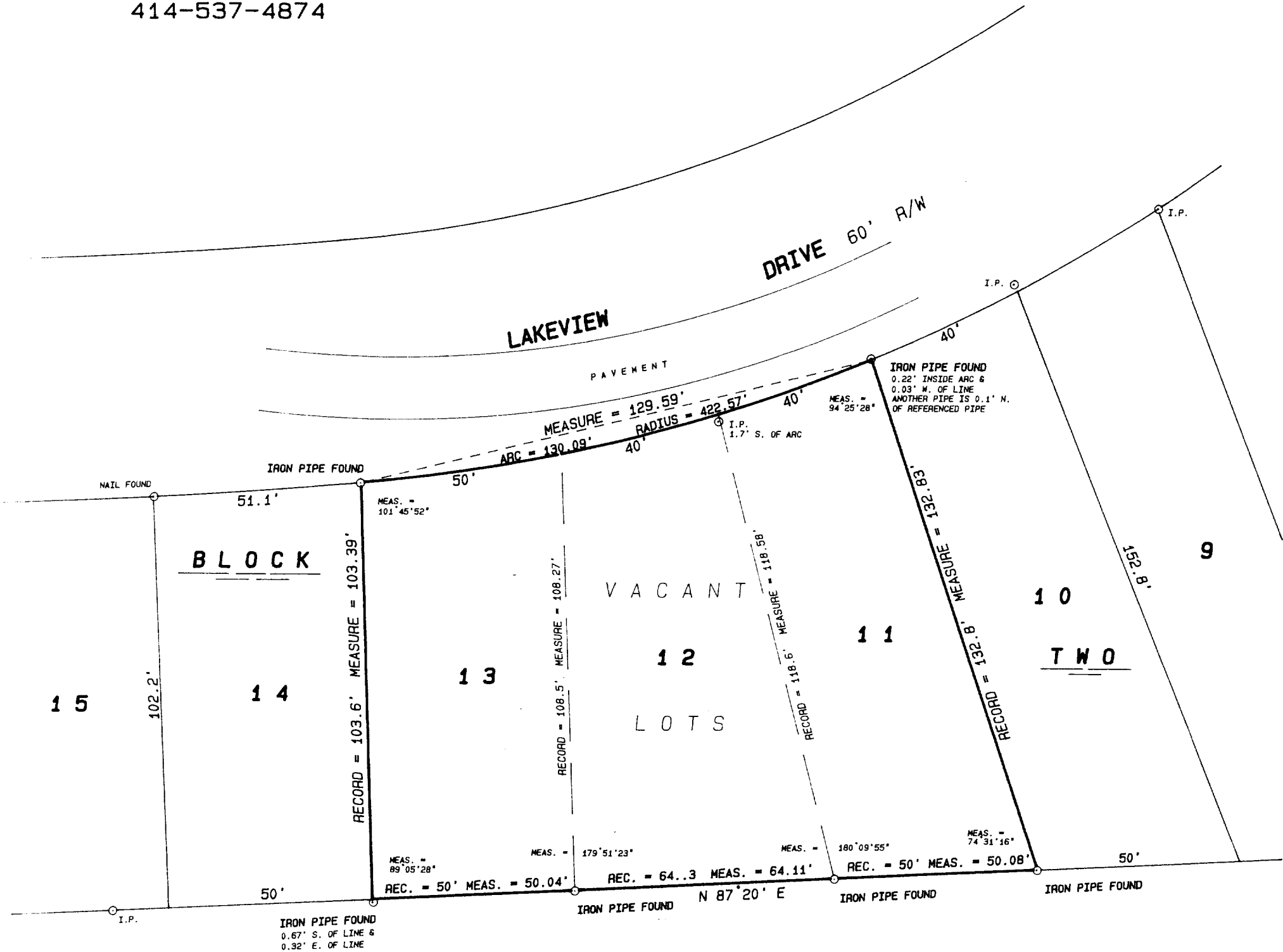

I hereby certify that I have surveyed the above described property and the above plat is a true representation thereof and shows the size and location of the property, its exterior boundaries, the location and dimensions of all visible structures thereon, boundary fences, apparent easements and roadways and visible encroachments, if any.

This survey is made for the exclusive use of the present owners of the property, and also those who purchase, mortgage, or guarantee the title thereto within one year from the date hereof.

Dated at Bassett, Wisconsin this _____ day of _____, 1995.

SCALE 1 inch = 30 feet
ORDERED BY D. Schiltz / Davison, Mulligan & Schiltz
JOB NO. 95175

Mark A. Bolender
Wisconsin Registered Land Surveyor S - 1784

ILVP-4C
ILVP-4B

117-1501