

KOLB LAND CONSULTING, INC.

LAND SURVEYING • SUBDIVIDING • LAND PLANNING

929 WILLIAMS STREET

LAKE GENEVA, WISCONSIN 53147

414-240-3697

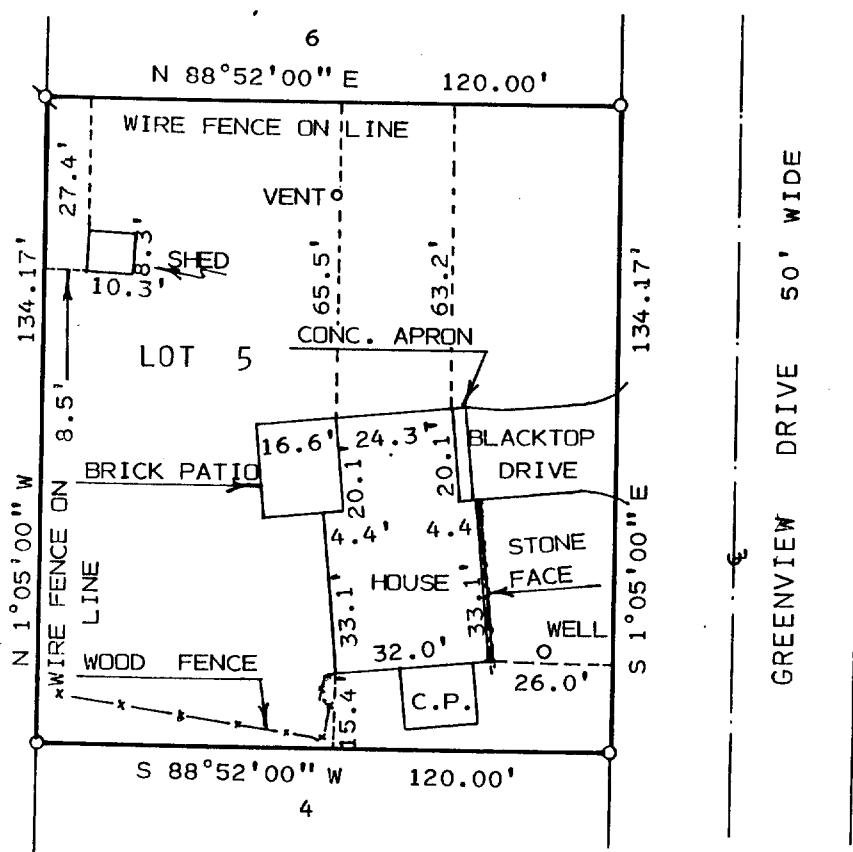

PLAT OF SURVEY OF

LOT 5 OF SUNSET HILLS SHORES SUBDIVISION,
LOCATED IN T1N, R17E, TOWN OF LINN, WAL-
WORTH COUNTY, WISCONSIN.

ORDERED BY: ED HEICHEL
1300 NATIONAL AVE.
ADDISON, IL. 60101

NOTE: BEARINGS ARE ASSUMED AS
SHOWN ON SUBDIVISION PLAT.

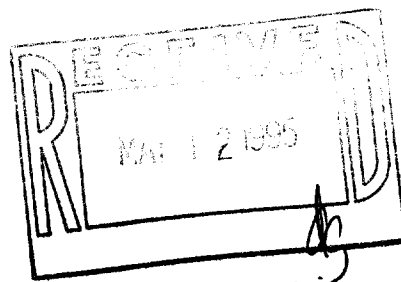

SCALE: 1" = 40'

LEGEND

Ø - IRON PIPE FOUND

O - IRON PIPE SET

C.P. - CONCRETE PATIO

I, HAROLD H. KOLB, DO HEREBY CERTIFY
THAT I HAVE SURVEYED THE PROPERTY
HEREON DESCRIBED ACCORDING TO THE
OFFICIAL RECORDS AND THAT THE PLAT
HEREON IS A CORRECT REPRESENTATION
OF THE LOT LINES AND THE PRINCIPAL
LINES OF THE BUILDINGS, TO THE BEST
OF MY KNOWLEDGE AND BELIEF.
SURVEY NOT VALID UNLESS SURVEYOR'S SIGNATURE
IS IN RED.

HAROLD H. KOLB

WISCONSIN REGISTERED LAND SURVEYOR, S-187

DATE DECEMBER 6, 1994

REVISED

REVISED

1545-5