

414 · 248-3697

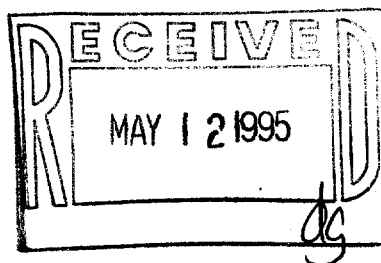

ORDERED BY: MICHAEL SCURLOCK % 5-STAR HOMES
P.O. BOX 127
90 E. GENEVA SQUARE
LAKE GENEVA, WI. 53147



LEGEND

- I, HAROLD H. KOLB, DO HEREBY CERTIFY THAT I HAVE SURVEYED THE PROPERTY HEREON DESCRIBED ACCORDING TO THE OFFICIAL RECORDS AND THAT THE PLAT HEREON IS A CORRECT REPRESENTATION OF THE LOT LINES TO THE BEST OF MY KNOWLEDGE AND BELIEF. .
SURVEY NOT VALID UNLESS SURVEYOR'S SIGNATURE IS IN RED.

1-17-421

IBAI-36

117-1483

KOLB LAND CONSULTING, INC.

LAND SURVEYING • SUBDIVIDING • LAND PLANNING

929 WILLIAMS STREET

LAKE GENEVA, WISCONSIN 53147

414-240-3697

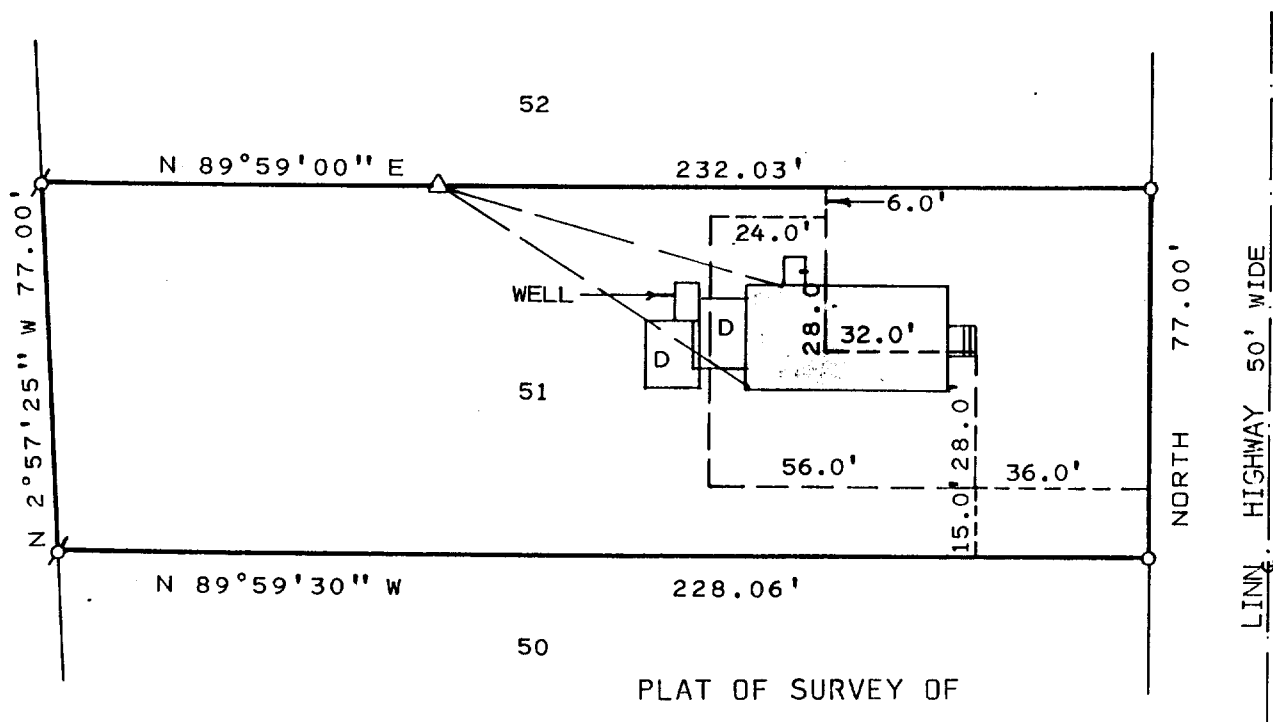

PLAT OF SURVEY OF

LOT 51 OF THE BIRCHES 1ST ADDITION,
A SUBDIVISION LOCATED IN T1N, R17E,
TOWN OF LINN, WALWORTH COUNTY, WIS-
CONSIN.

NOTE: BEARINGS ARE ASSUMED AS
SHOWN ON RECORDED SUB-
DIVISION PLAT.

ORDERED BY: MICHAEL SCURLOCK % 5-STAR HOMES
P.O. BOX 127
90 E. GENEVA SQUARE
LAKE GENEVA, WI. 53147

NOTE: DASHED LINES REPRESENT PROPOSED
HOUSE LOCATION.

NOTE: SOLID LINES REPRESENT EXISTING
HOUSE LOCATION.

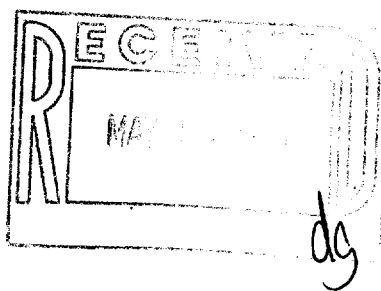

SCALE: 1" = 40'

LEGEND

- ⌀ - IRON PIPE FOUND
- - IRON PIPE SET
- Δ - UTILITY POLE
- - OVERHEAD UTILITY LINES
- D - DECK

I, HAROLD H. KOLB, DO HEREBY CERTIFY
THAT I HAVE SURVEYED THE PROPERTY
HEREON DESCRIBED ACCORDING TO THE
OFFICIAL RECORDS AND THAT THE PLAT
HEREON IS A CORRECT REPRESENTATION
OF THE LOT LINES TO THE BEST OF MY
KNOWLEDGE AND BELIEF.
SURVEY NOT VALID UNLESS SURVEYOR'S SIGNATURE
IS IN RED.

HAROLD H. KOLB

WISCONSIN REGISTERED LAND SURVEYOR, S-187

DATE AUGUST 8, 1994

REVISED

REVISED

1-17-421

IBA1-36

117-1483