

# KOLB LAND CONSULTING, INC.

LAND SURVEYING • SUBDIVIDING • LAND PLANNING

929 WILLIAMS STREET

LAKE GENEVA, WISCONSIN 53147

414-248-3697

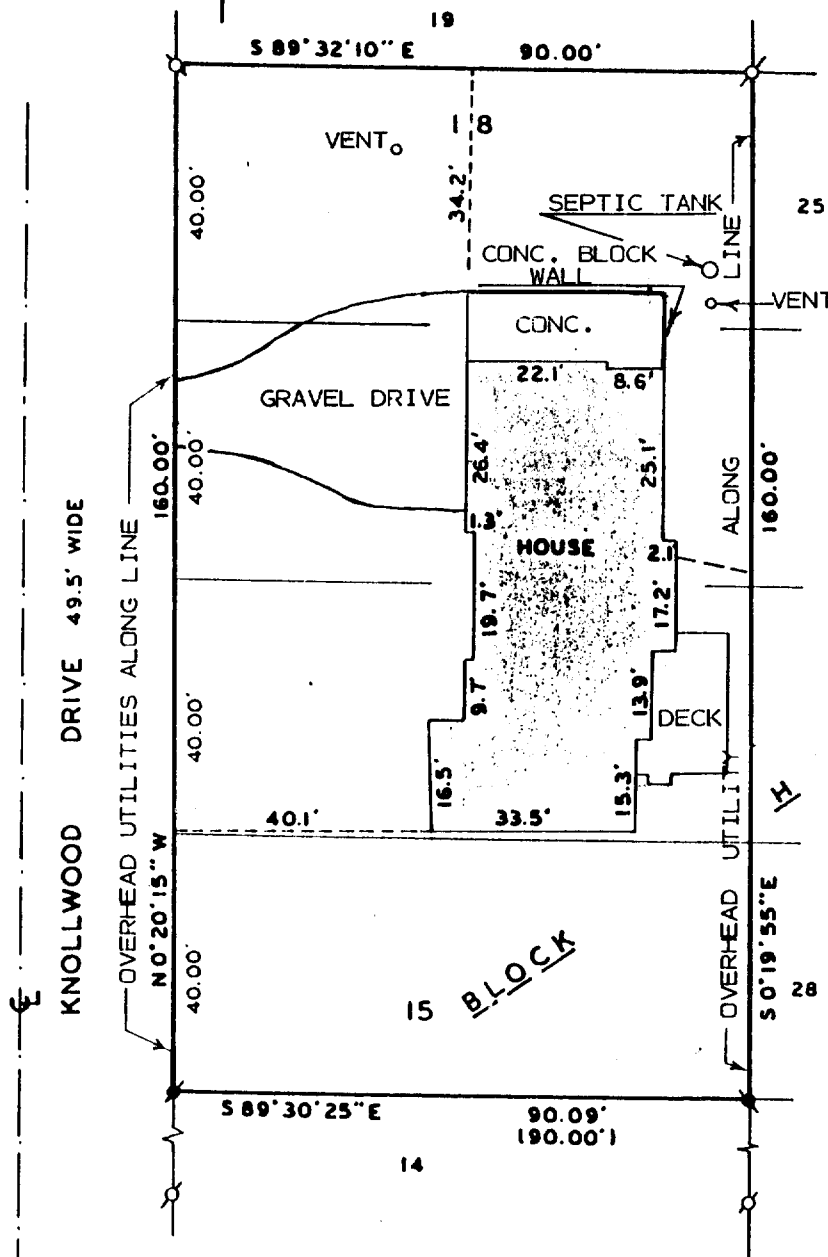

ORDERED BY: CENTURY 21  
 50 W. GENEVA STREET  
 WILLIAMS BAY, WI. 53191

## PLAT OF SURVEY OF

LOTS 15-13, BLOCK H OF CISCO BEACH  
 SUBDIVISION LOCATED IN SECTION 5,  
 T1N, R17E, TOWN OF LINN, WALWORTH  
 COUNTY, WISCONSIN.

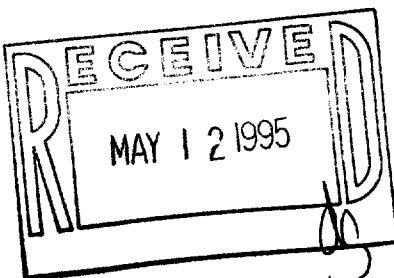

I HEREBY CERTIFY THAT I HAVE SURVEYED THE  
 ABOVE DESCRIBED PROPERTY AND THAT THE ABOVE  
 MAP IS A TRUE REPRESENTATION THEREOF AND  
 SHOWS THE SIZE AND LOCATION OF THE PROPERTY,  
 ITS EXTERIOR BOUNDARIES, THE LOCATION OF ALL  
 VISIBLE STRUCTURES AND DIMENSIONS OF ALL  
 PRINCIPAL BUILDINGS THEREON, BOUNDARY FENCES,  
 APPARENT EASEMENTS, ROADWAYS AND VISIBLE  
 ENCROACHMENTS, IF ANY, TO THE BEST OF MY  
 KNOWLEDGE AND BELIEF.

THIS SURVEY IS MADE FOR THE USE OF THE  
 PRESENT OWNERS OF THE PROPERTY AND ALSO  
 THOSE WHO PURCHASE, MORTGAGE OR GUARANTEE  
 THE TITLE THERETO WITHIN ONE (1) YEAR FROM  
 DATE HEREOF.

SURVEY NOT VALID UNLESS SURVEYOR'S SIGNATURE  
 IS IN RED.

HAROLD H. KOLB

WISCONSIN REGISTERED LAND SURVEYOR, S-187

DATE JANUARY 12, 1995

REVISED \_\_\_\_\_

REVISED \_\_\_\_\_

101-173

1-17-376

117-1482