

DUNHAM SURVEYING, S.C.
SURVEYING & SUBDIVIDING
DELAVER, WISCONSIN 53115

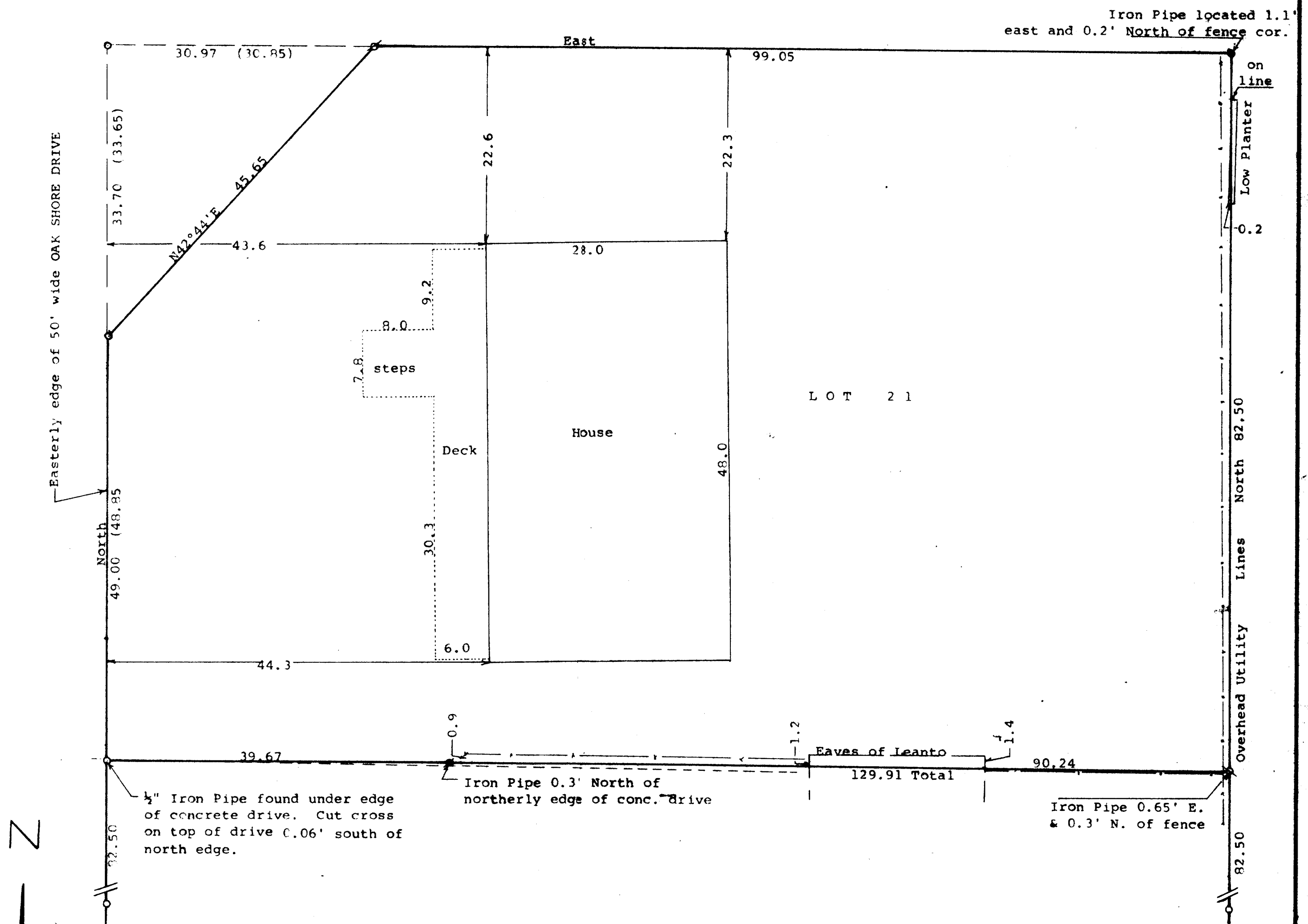

STATE OF WISCONSIN)
COUNTY OF WALWORTH)

I, George T. Dunham, Surveyor, certify that I have surveyed the property described as follows:

Lot 21 of Oak Shores Subdivision, located in Section 8, T 1 N, R 17 E, Walworth County, Wisconsin, EXCEPTING therefrom: Beginning at the north-west corner of said Lot 21; thence East along the north line of said Lot 21, 30.85 feet; thence S42°44'W 45.65 feet to the west line of said Lot 21; thence North along the west line of said Lot 21, 33.65 feet to the place of beginning

and that the plat shown hereon is a correct representation thereof and shows the size and location of the property, its exterior boundaries, the location of all visible structures and dimensions of all principal buildings thereon, boundary fences, apparent easements, roadways and visible encroachments, if any, and that I have surveyed the property hereon described, according to the official records, to the best of my knowledge and belief.

September 6, 1994

George T. Dunham, Surveyor

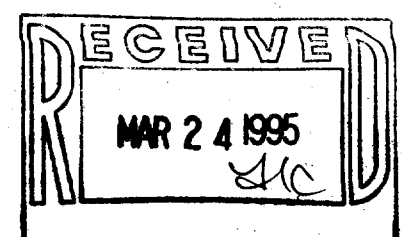
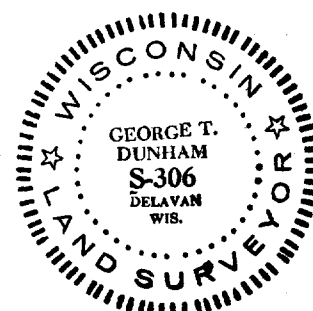

10-21
117-1474