

WALWORTH COUNTY SURVEYING & MAPPING

727 HENRY STREET
LAKE GENEVA, WISCONSIN
414-248-0505

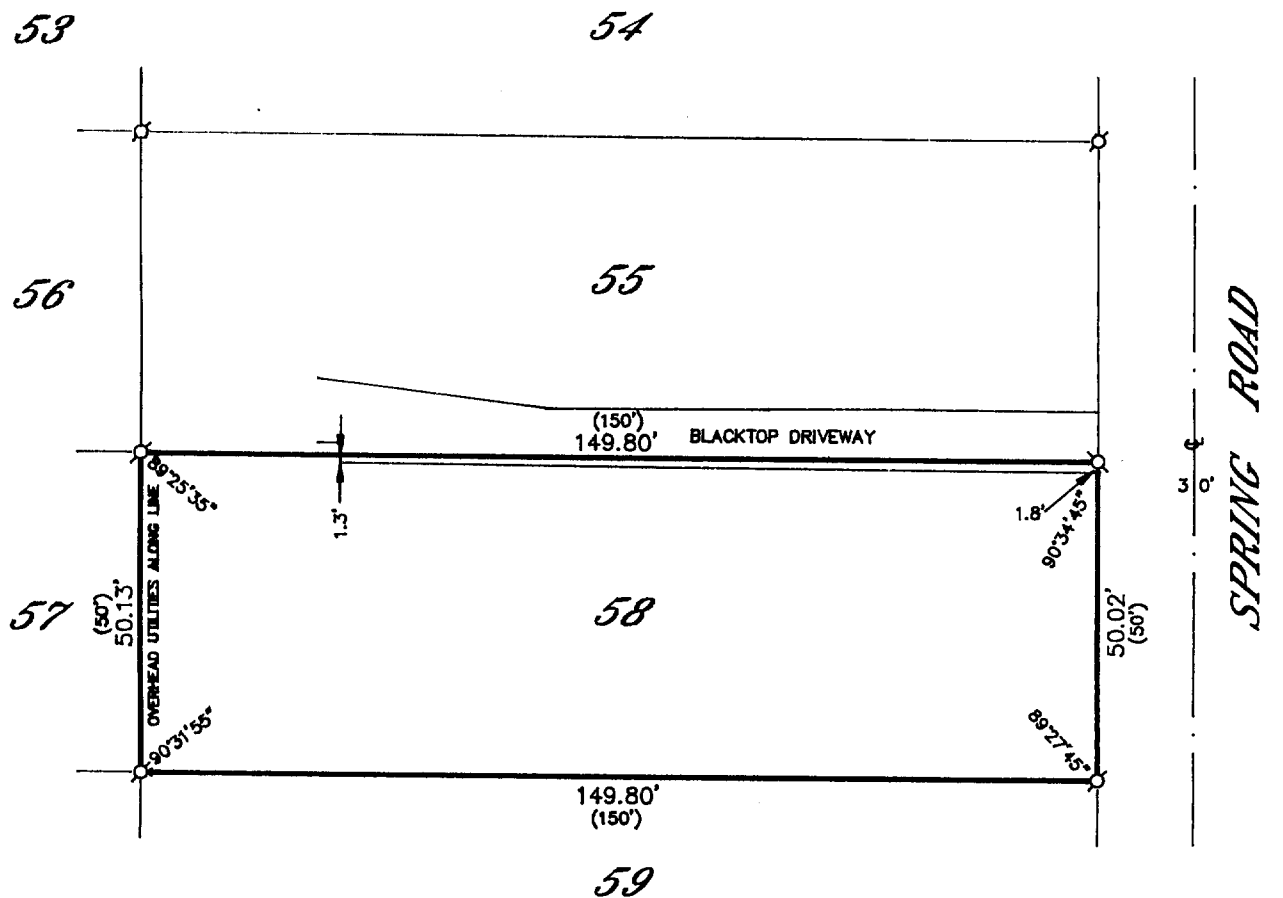

PLAT OF SURVEY OF

LOT 58 OF LAKE GENEVA BEACH, A SUBDIVISION
LOCATED IN T 1 N, R 17 E, WALWORTH COUNTY,
WISCONSIN.

ORDERED BY: RASMUSSEN LAW OFFICES
113 KENOSHA STREET
WALWORTH, WISCONSIN
53184

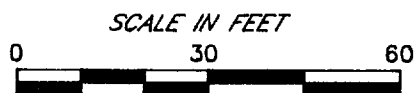
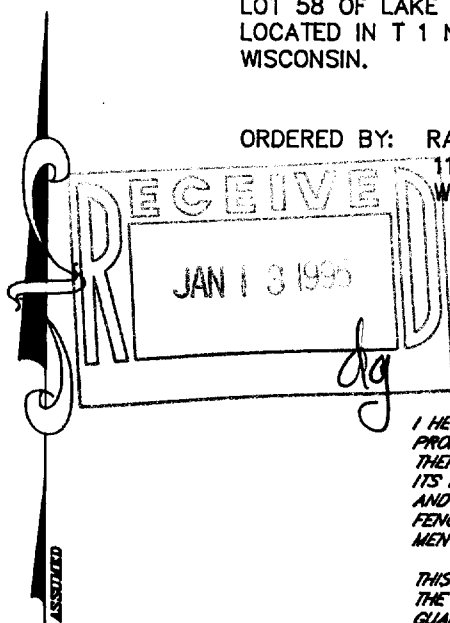

LEGEND
 ○-IRON PIPE FOUND
 ⊗-IRON ROD FOUND
 ■-CONCRETE MONUMENT FOUND
 ○-IRON PIPE PLACED
 ()-RECORDED AS

I HEREBY CERTIFY THAT I HAVE SURVEYED THE ABOVE DESCRIBED PROPERTY AND THAT THE ABOVE MAP IS A TRUE REPRESENTATION THEREOF AND SHOWS THE SIZE AND LOCATION OF THE PROPERTY, ITS EXTERIOR BOUNDARIES, THE LOCATION OF ALL VISIBLE STRUCTURES AND DIMENSIONS OF ALL PRINCIPAL BUILDINGS THEREON, BOUNDARY FENCES, APPARENT EASEMENTS, ROADWAYS AND VISIBLE ENCROACHMENTS, IF ANY, TO THE BEST OF MY KNOWLEDGE AND BELIEF.

THIS SURVEY IS MADE FOR THE USE OF THE PRESENT OWNERS OF THE PROPERTY AND ALSO THOSE WHO PURCHASE, MORTGAGE OR GUARANTEE THE TITLE THERETO WITHIN ONE (1) YEAR FROM DATE HEREOF.

Robert M. Baerenwald
 ROBERT M. BAERENWALD
 WISCONSIN REGISTERED LAND SURVEYOR, S-1508

Sept. 29, 1994
 DATE JOB NO. 4423

NOTE: THIS IS NOT A CERTIFIED COPY UNLESS SEALED.

ILGB-52

117-1456