

WALWORTH COUNTY
SURVEYING & MAPPING
727 HENRY STREET
LAKE GENEVA, WISCONSIN
414-248-0505

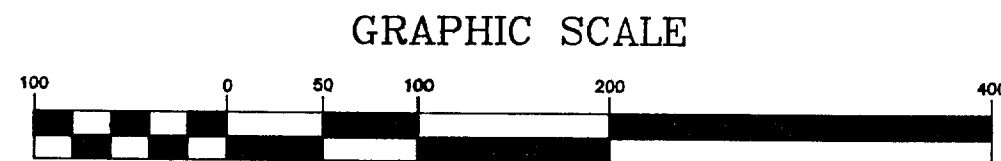
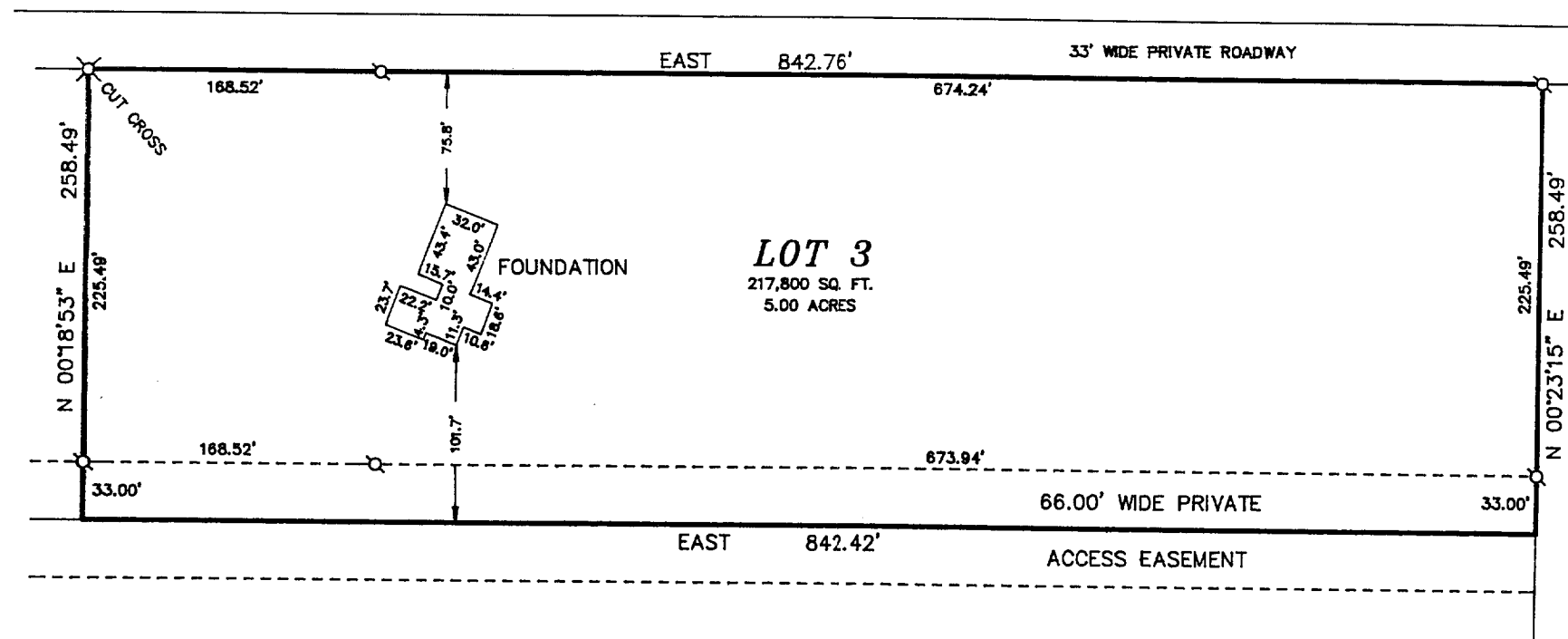
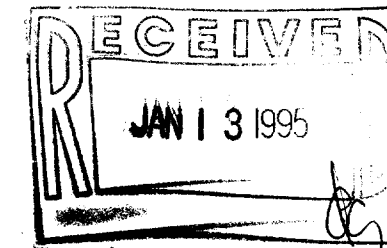

GRAPHIC SCALE

(IN FEET)
1 inch = 100 ft.

⊙—IRON PIPE FOUND
⊙—IRON ROD FOUND
●—CONCRETE MONUMENT FOUND
○—IRON PIPE PLACED
()—RECORDED AS

PLAT OF SURVEY OF

LOT 3 OF CERTIFIED SURVEY MAP NO. 2418,
LOCATED IN THE SOUTHWEST 1/4 OF SECTION
10, T 1 N, R 17 E, WALWORTH COUNTY,
WISCONSIN.

ORDERED BY: GREG BUSH
LAKE GENEVA, WISCONSIN

I HEREBY CERTIFY THAT I HAVE SURVEYED THE ABOVE DESCRIBED PROPERTY AND THAT THE ABOVE MAP IS A TRUE REPRESENTATION THEREOF AND SHOWS THE SIZE AND LOCATION OF THE PROPERTY, ITS EXTERIOR BOUNDARIES, THE LOCATION OF ALL VISIBLE STRUCTURES AND DIMENSIONS OF ALL PRINCIPAL BUILDINGS THEREON, BOUNDARY FENCES, APPARENT EASEMENTS, ROADWAYS AND VISIBLE ENCROACHMENTS, IF ANY, TO THE BEST OF MY KNOWLEDGE AND BELIEF.

THIS SURVEY IS MADE FOR THE USE OF THE PRESENT OWNERS OF THE PROPERTY AND ALSO THOSE WHO PURCHASE, MORTGAGE OR GUARANTEE THE TITLE THERETO WITHIN ONE (1) YEAR FROM DATE HEREOF.

Robert M. Baerenwall
ROBERT M. BAERENWALL
WISCONSIN REGISTERED LAND SURVEYOR, S-1508

Oct. 19, 1994
DATE: 108 NO. 3462L3

NOTE: THIS IS NOT A CERTIFIED COPY UNLESS SEALED.

LA-2418-3

117-1447