

WALWORTH COUNTY
SURVEYING & MAPPING
727 HENRY STREET
LAKE GENEVA, WISCONSIN
414-248-0505

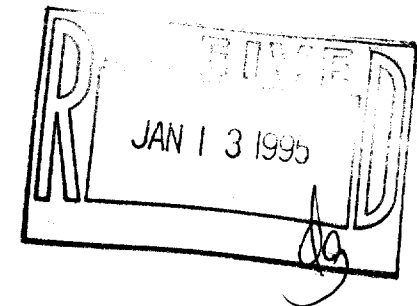

PLAT OF SURVEY OF

LOTS 28, 29 AND 32 IN THE LAKE GENEVA BEACH SUBDIVISION,
WHICH IS A PORTION OF LOT 4, SECTION 11, TOWNSHIP 1 NORTH,
RANGE 17 EAST, AS RECORDED IN THE PLAT OF SAID SUBDIVISION
IN THE OFFICE OF THE REGISTER OF DEEDS, WALWORTH COUNTY,
WISCONSIN, IN VOLUME 570 OF DEEDS, ON PAGE 87.

ORDERED BY: CHERYL A. MICK, S.C.
ATTORNEY AT LAW
645 MAIN STREET
LAKE GENEVA, WISCONSIN
53147

GRAPHIC SCALE



(IN FEET)

1 inch = 30 ft.

- ⊘—IRON PIPE FOUND
- ⊘—IRON ROD FOUND
- CONCRETE MONUMENT FOUND
- IRON PIPE PLACED
- ()—RECORDED AS

I HEREBY CERTIFY THAT I HAVE SURVEYED THE ABOVE DESCRIBED
PROPERTY AND THAT THE ABOVE MAP IS A TRUE REPRESENTATION
THEREOF AND SHOWS THE SIZE AND LOCATION OF THE PROPERTY,
ITS EXTERIOR BOUNDARIES, THE LOCATION OF ALL VISIBLE STRUCTURES
AND DIMENSIONS OF ALL PRINCIPAL BUILDINGS THEREON, BOUNDARY
FENCES, APPARENT EASEMENTS, ROADWAYS AND VISIBLE ENCROACH-
MENTS, IF ANY, TO THE BEST OF MY KNOWLEDGE AND BELIEF.

THIS SURVEY IS MADE FOR THE USE OF THE PRESENT OWNERS OF
THE PROPERTY AND ALSO THOSE WHO PURCHASE, MORTGAGE OR
GUARANTEE THE TITLE THERETO WITHIN ONE (1) YEAR FROM DATE
HEREOF.

Robert M. Baerenwald
ROBERT M. BAERENWALD
WISCONSIN REGISTERED LAND SURVEYOR, S-1508

DATE *Sept. 6, 1994*
JOB NO. 4403

NOTE: THIS IS NOT A CERTIFIED COPY UNLESS SEALED.

HILLSIDE ROAD

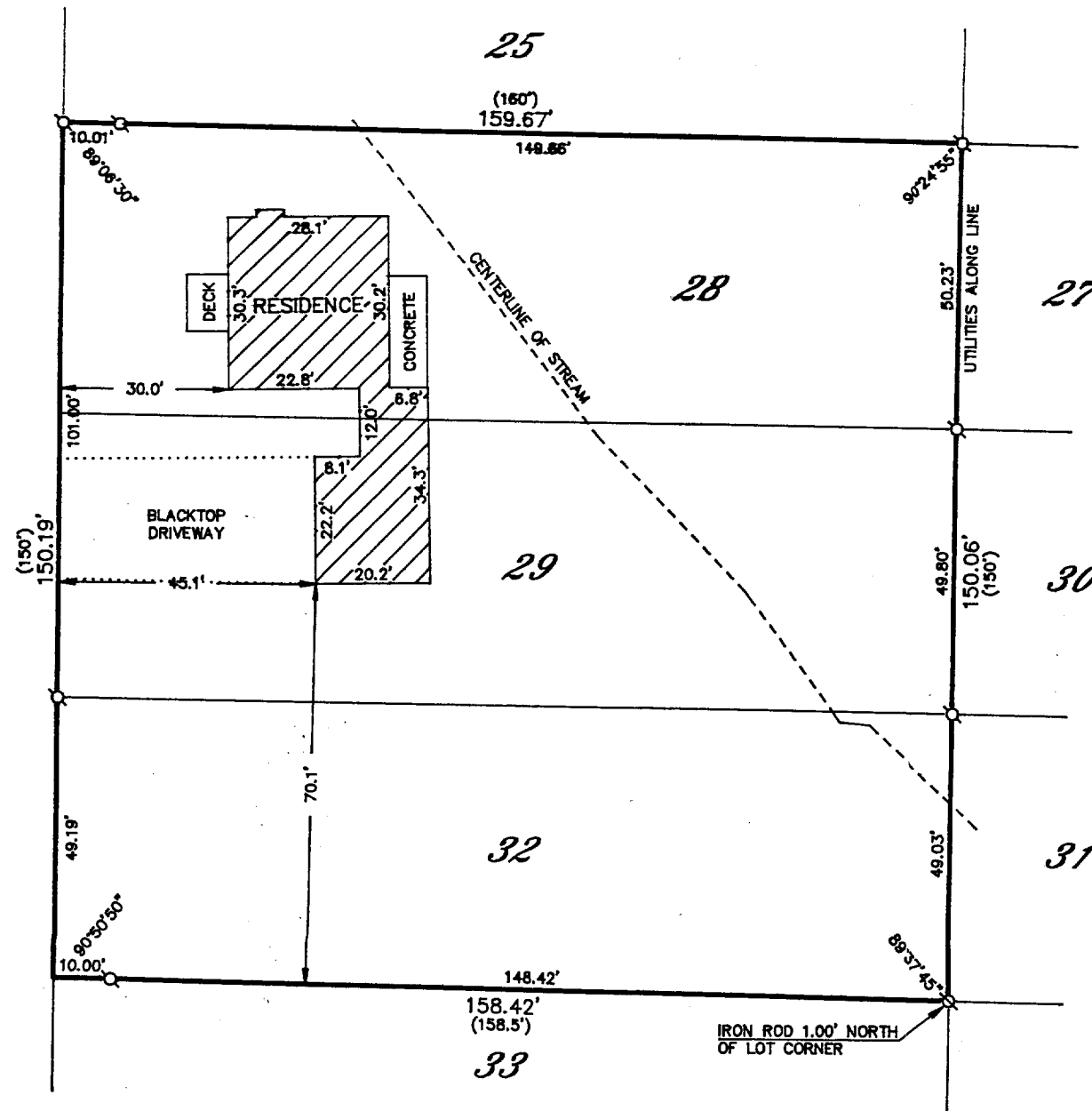

ILGB-23
ILGB-27

117-1443