

HAROLD H. KOLB  
REGISTERED PROFESSIONAL LAND SURVEYOR  
LAKE GENEVA, WISCONSIN

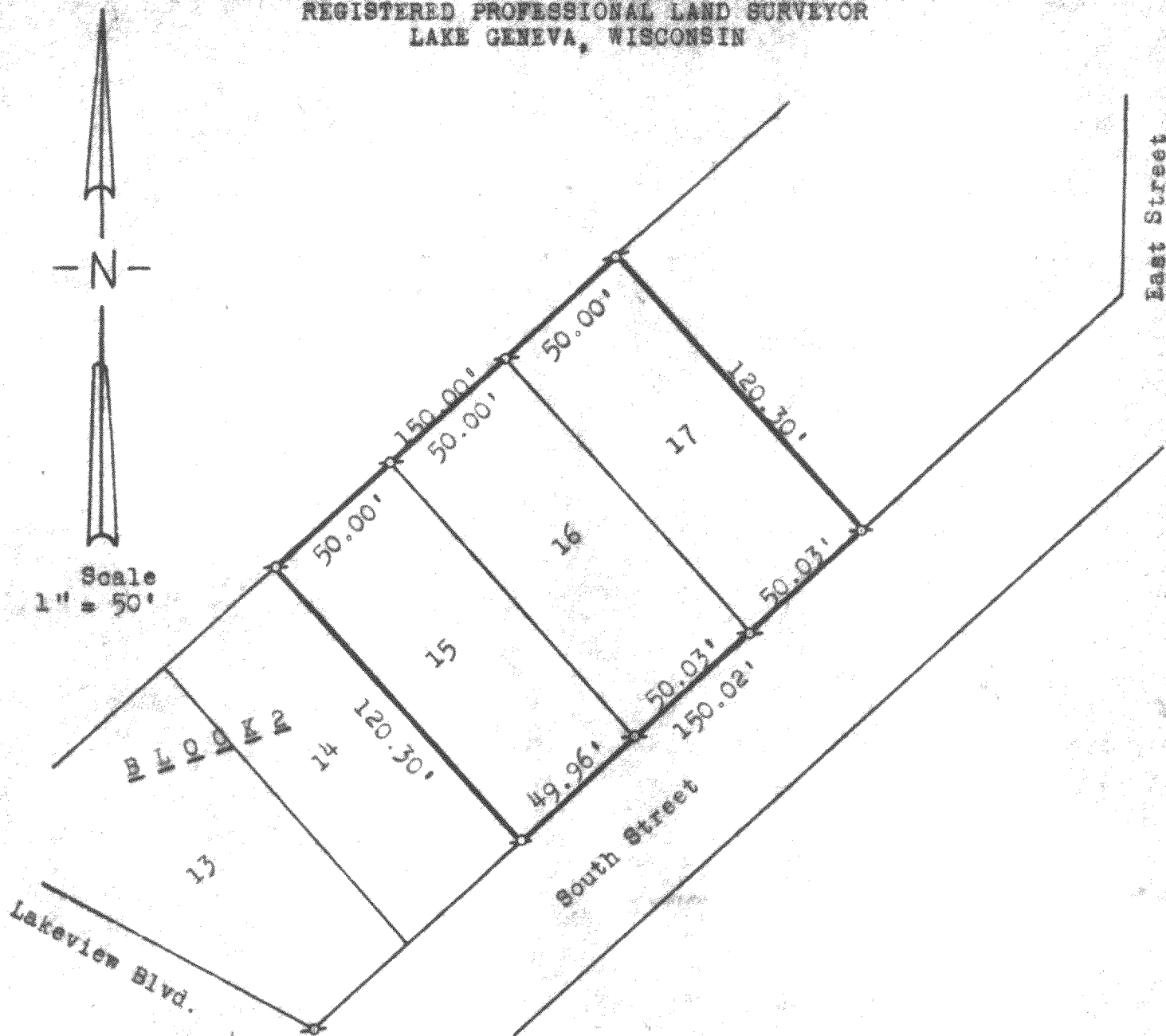

PLAT OF SURVEY OF

Lots 15, 16, and 17, Block 2, Robinson Hillside, a subdivision located in Section 14, T 1 N, R 17 E, Walworth County, Wisconsin.

*Harold H. Kolb*

Harold H. Kolb, Wisconsin Surveyor, S-187

DATE: April 30, 1964

Found Iron Pipe

1RH-4E

117-142