

PLAT OF SURVEY

Lot 27 of Robinson's Subdivision, located in part of the Northwest 1/4 of Section 14, Town 1 North, Range 17 East, Town of Linn, County of Walworth, State of Wisconsin.

Lot 26

Elm Street  
50' Wide

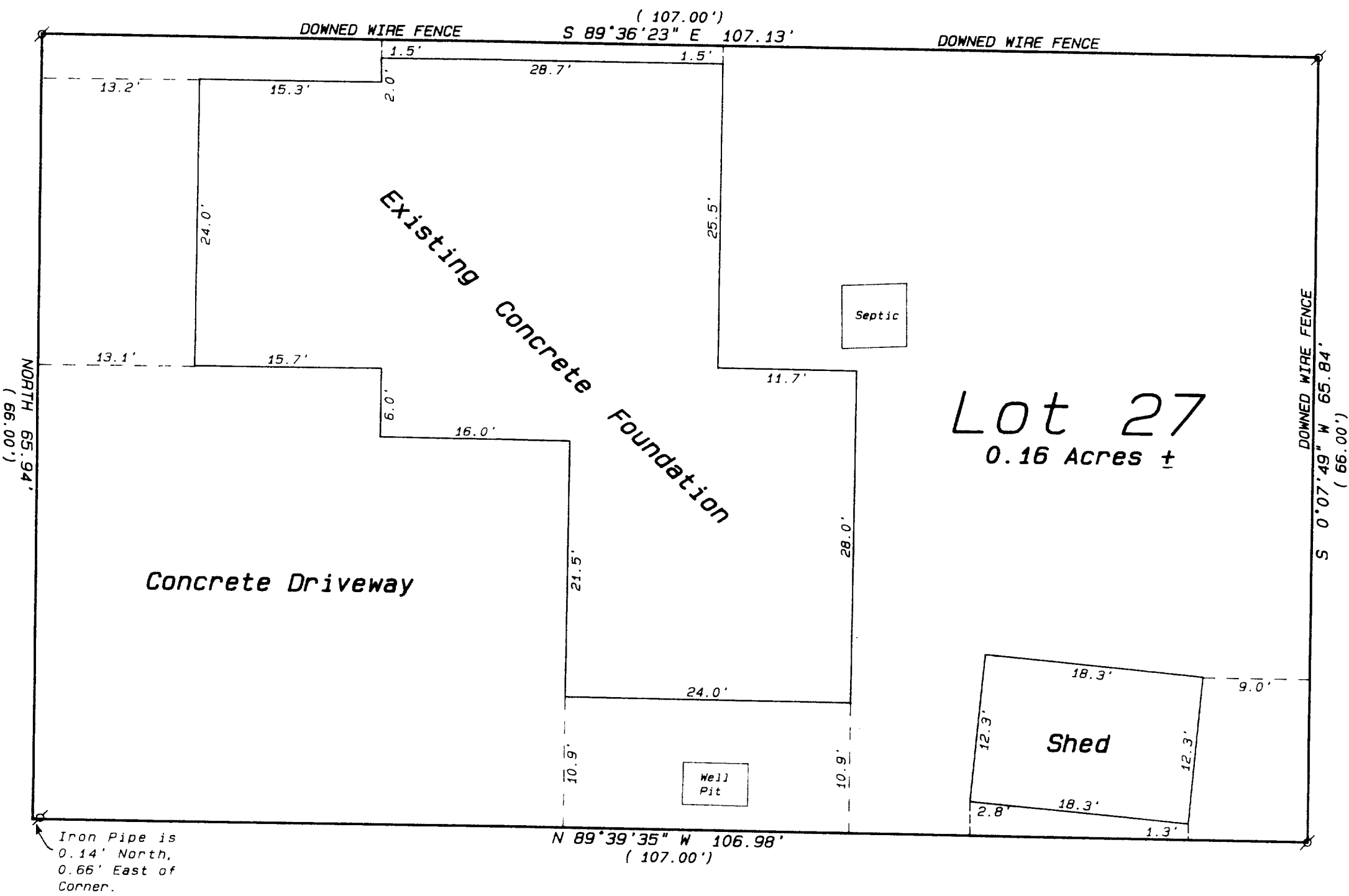

Legend

- FOUND IRON PIPE
- FOUND IRON ROD
- FOUND BRASS CAPPED MONUMENT
- FOUND CONCRETE MONUMENT
- CHISEL CUT IN CONCRETE
- SET IRON ROD, 24" LONG, WEIGHING 1.5 LBS./LINEAL FT., 3/4" DIA.
- SET IRON ROD, 30" LONG, WEIGHING 4.5 LBS./LINEAL FT., 1-11/16" DIA.
- RECORDED AS DIMENSION
- EXISTING FENCE

Ordered by: Schauder Building, Inc.  
4115 Highway 51 North  
Janesville, Wisconsin  
53545-9674

Owner: Fred Konrath  
10640 South Leavitt  
Chicago, Illinois 60643

Lot 28



SCALE: 1"= 10 FEET

"I hereby certify that I have surveyed the above described property and that the above map is a true representation thereof and shows the size and location of the property, its exterior boundaries, the location of all visible structures and dimensions of all principal buildings thereon, boundary fences, apparent easements, roadways and visible encroachments, if any."

"This survey is made for the use of the present owners of the property, and also those who purchase, mortgage, or guarantee the title thereto within one year from date hereof."

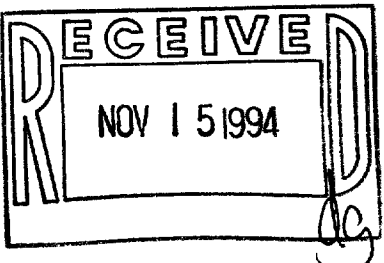

*Kenneth B. Abernathy, Jr.*  
KENNETH B. ABERNATHY, JR.  
WISCONSIN REGISTERED LAND SURVEYOR,  
S-1594  
Date: August 22, 1994 Job No. 1994.510AB

**Wisconsin Registered Land Surveyor S-1594**

Rt. 3, Box 273  
Elkhorn, Wisconsin 53121  
Phone: (414) 723-4260 (office)  
(414) 723-4813 (residence)

## PLAT OF SURVEY

Lot 27 of Robinson's  
Subdivision, located in part of  
the Northwest 1/4 of Section 14,  
Town 1 North, Range 17 East,  
Town of Linn, County of  
Walworth, State of Wisconsin.

Lot 26

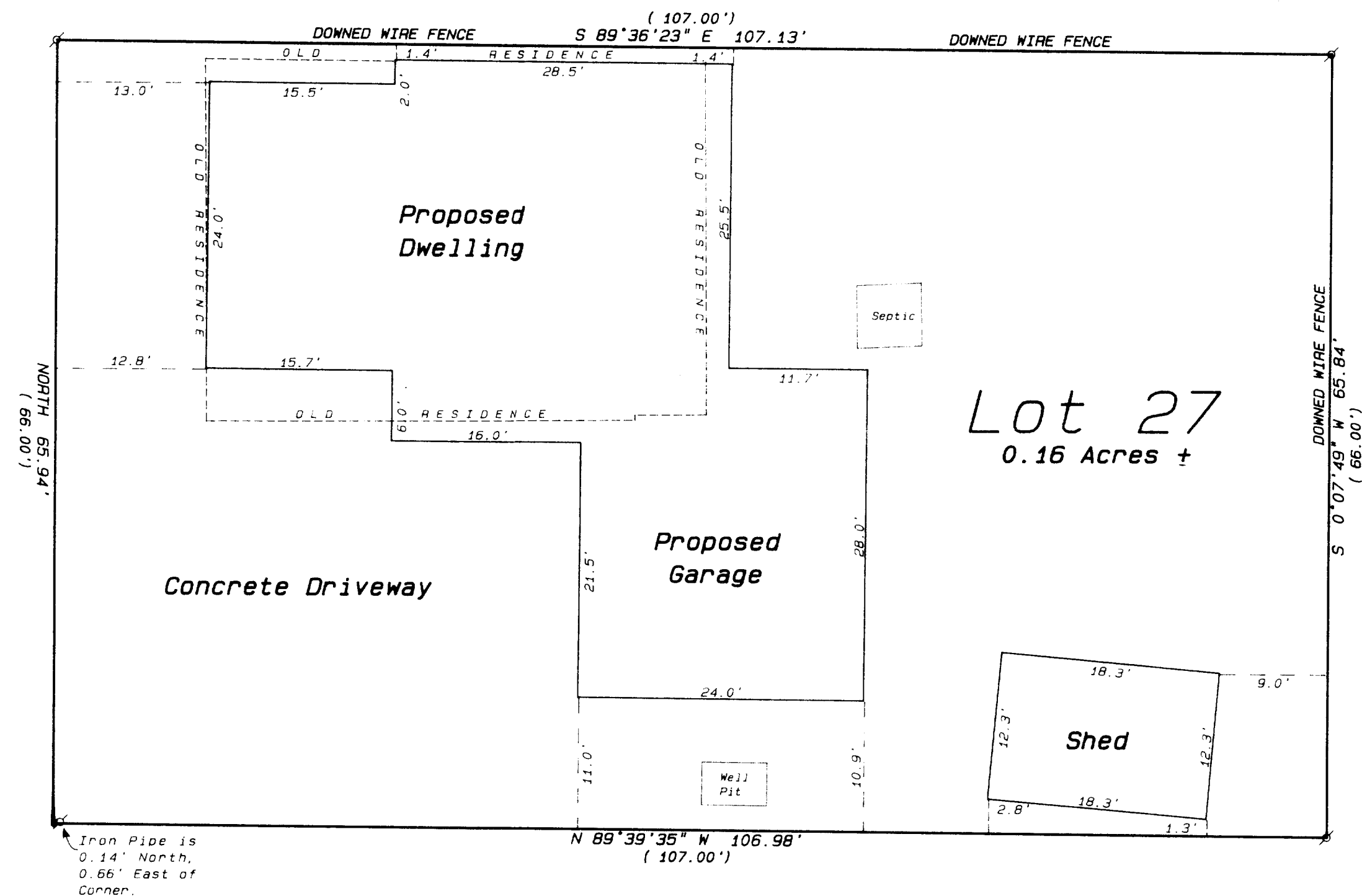

Elm Street

50' Wide

Overhead Utility Lines in this Area

### Legend

- ```

      FOUND IRON PIPE
      ● FOUND IRON ROD
      FOUND BRASS CAPPED MONUMENT
      X FOUND CONCRETE MONUMENT
      + CHISEL CUT IN CONCRETE
      ● SET IRON ROD, 24" LONG, WEIGHING
        1.5 LBS., LINEAL FT., 3-8" DIA.
      ● SET IRON ROD, 30" LONG, WEIGHING
        4.5 LBS., LINEAL FT., 1-11/16" DIA.

(XXX)
      RECORDED AS DIMENSION
      EXISTING FENCE

```

Ordered by: Schauder Building, Inc.  
4115 Highway 51 North  
Janesville, Wisconsin  
53545-9674

Owner: Fred Konrath  
10640 South Leavitt  
Chicago, Illinois 60643

Lot 28

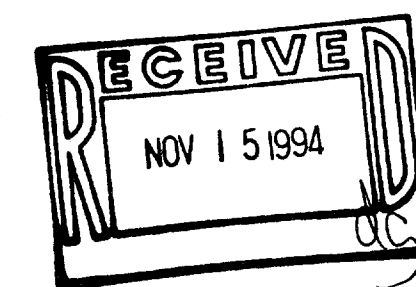

SCALE: 1"= **10** FEET

"I hereby certify that I have surveyed the above described property and that the above map is a true representation thereof and shows the size and location of the property, its exterior boundaries, the location of all visible structures and dimensions of all principal buildings thereon, boundary fences, apparent easements, roadways and visible encroachments, if any."

"This survey is made for the use of the present owners of the property, and also those who purchase, mortgage, or guarantee the title thereto within one year from the date hereof."

Kenneth B. Abernathy, Jr.  
KENNETH B. ABERNATHY, JR.  
WISCONSIN REGISTERED LAND SURVEYOR,  
S-1594

Date: June 16, 1994 Job No. 1994.510

IRB1-21

117-1417