

PLAT OF SURVEY
-OF-

The North 1/2 of Lot 3, All of Lot 4 and the South 1/2 of Lot 5, all in Block H of CISCO BEACH SUBDIVISION, Walworth County, Wisconsin.

Survey For: Janie Larson Realty
Survey Location: N2442 Knollwood Drive

KNOLLWOOD DRIVE (50' WIDE)

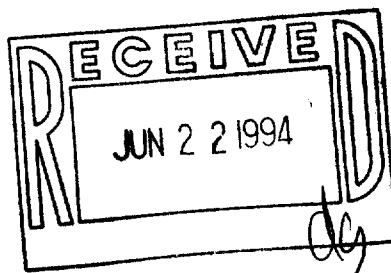
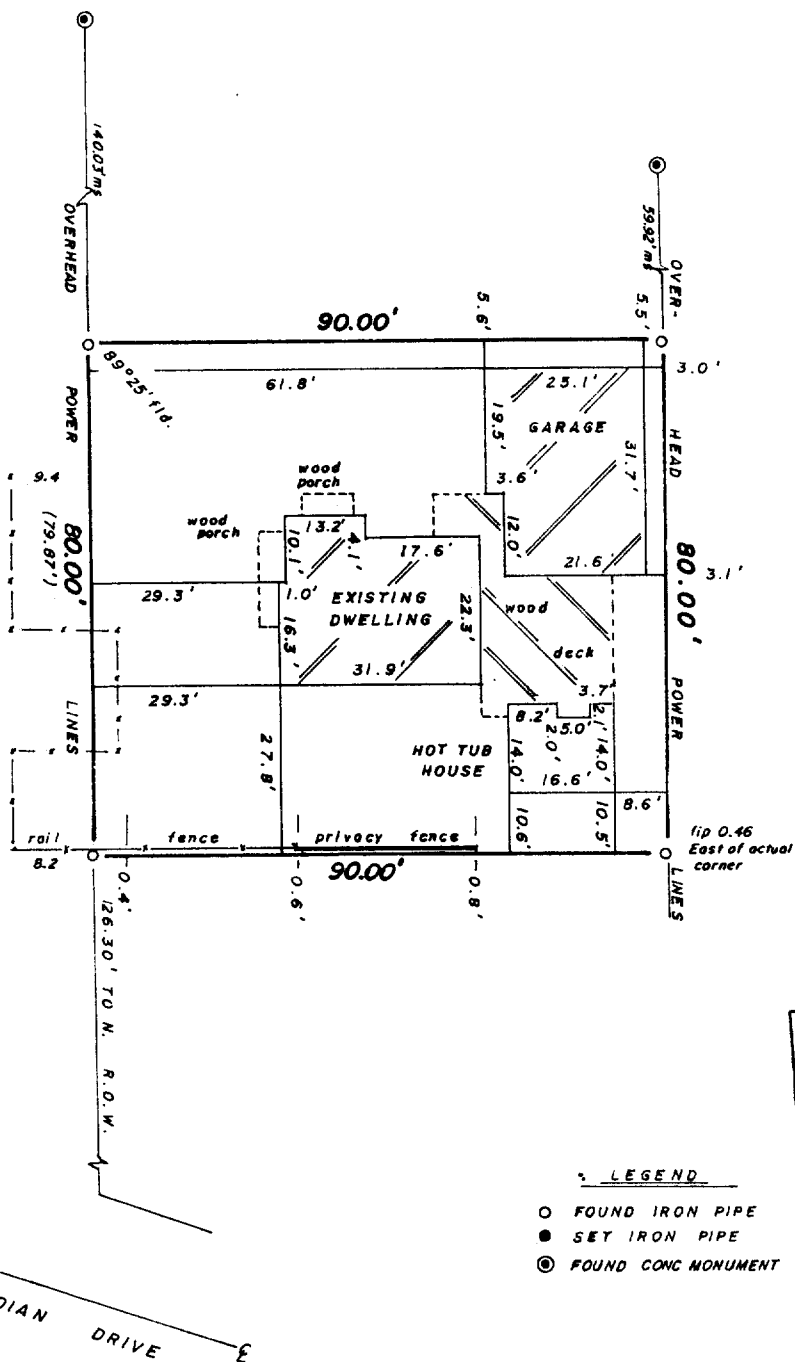

- LEGEND
- FOUND IRON PIPE
 - SET IRON PIPE
 - ⊙ FOUND CONC MONUMENT

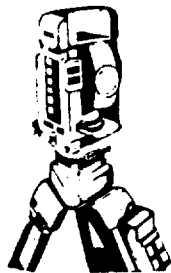

B.W. SURVEYING
Land Surveys
Mapping And Planning
35117 Academy Road
Burlington, Wisconsin 53105
(414) 534-4109

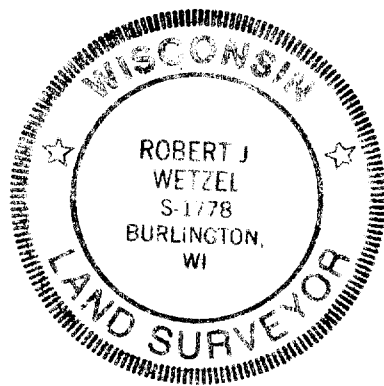

"I hereby certify that I have surveyed the above described property and that the above map is a true representation thereof and shows the size and location of the property, its exterior boundaries, the location of all visible structures and dimensions of all principal buildings thereon, boundary fences, apparent easements, roadways and encroachments, if any."

"This survey is made for the use of the present owners of the property, and those who purchase, mortgage, or guarantee the title thereto within one year from date hereof."

THIS IS NOT AN ORIGINAL PRINT
UNLESS THIS SEAL IS RED

Robert J. Wetzel

ROBERT J. WETZEL
REGISTERED LAND SURVEYOR - 1778

5/13/94
DATE

1634
JOB NUMBER