

ABELL  
SURVEYING & MAPPING  
DELAVER, WISCONSIN 53115  
414-728-6737

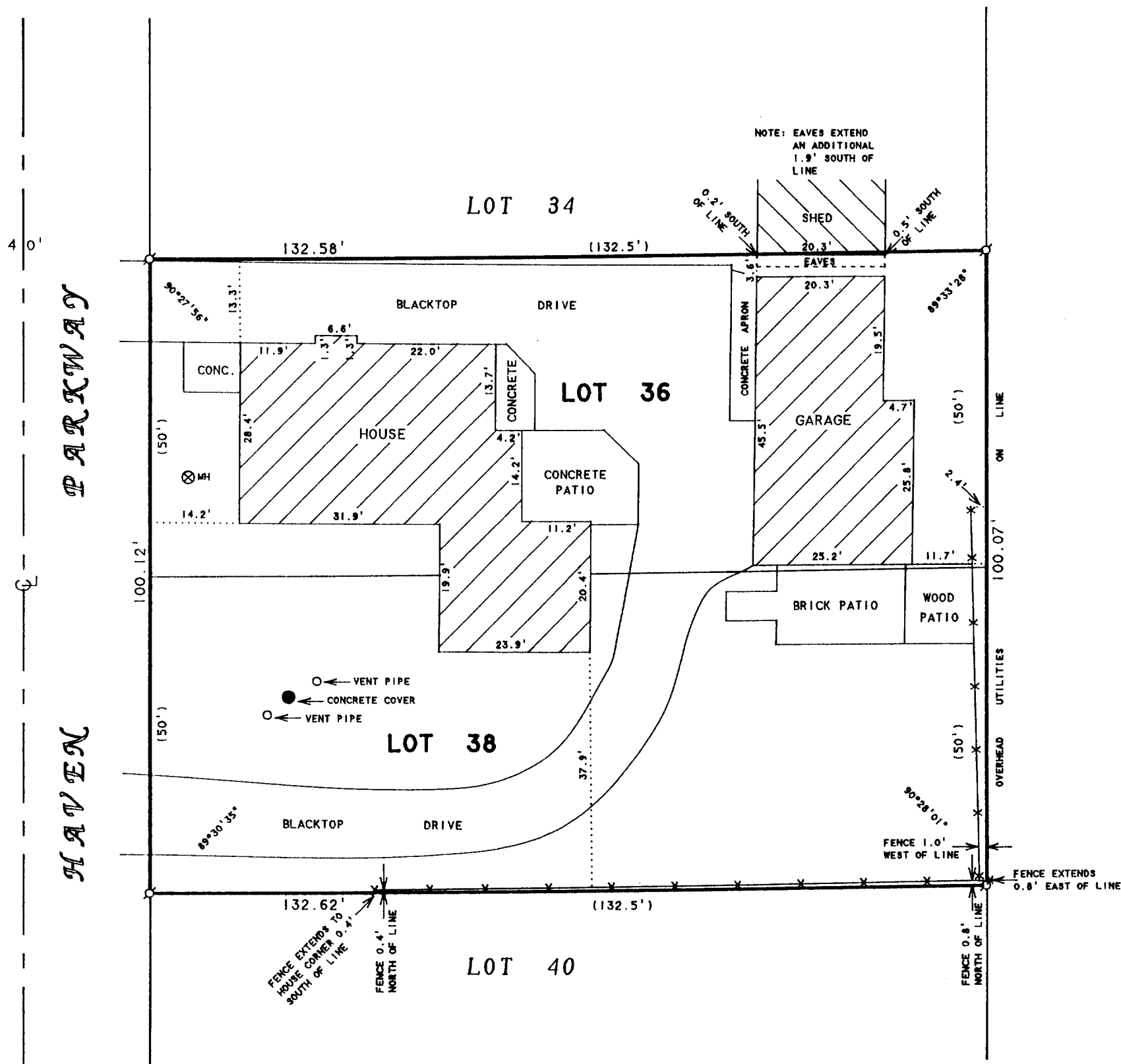

ORDERED BY: DENNIS DALEEN  
IN687 CREEKSIDE  
VILLA PARK, IL 60181

PLAT OF SURVEY OF

LOTS 36 AND 38, SHORE HAVEN, LOCATED IN  
TIN, RIZE, WALWORTH COUNTY, WISCONSIN.

N



SCALE 1"=20'

LEGEND

- ⊙ -IRON PIPE FOUND
- ⊗ MH -MANHOLE COVER
- \* -WOOD FENCE
- ( ) -RECORDED AS

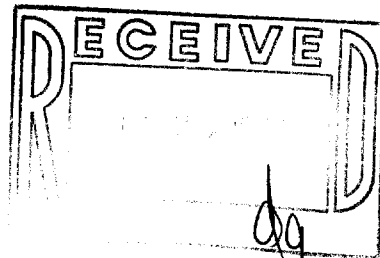

I HEREBY CERTIFY THAT I HAVE SURVEYED THE ABOVE DESCRIBED PROPERTY AND THAT THE ABOVE MAP IS A TRUE REPRESENTATION THEREOF AND SHOWS THE SIZE AND LOCATION OF THE PROPERTY, ITS EXTERIOR BOUNDARIES, THE LOCATION OF ALL VISIBLE STRUCTURES AND DIMENSIONS OF ALL PRINCIPAL BUILDINGS THEREON, BOUNDARY FENCES, APPARENT EASEMENTS, ROADWAYS AND VISIBLE ENCROACHMENTS, IF ANY, TO THE BEST OF MY KNOWLEDGE AND BELIEF.

THIS SURVEY IS MADE FOR THE USE OF THE PRESENT OWNERS OF THE PROPERTY, AND ALSO THOSE WHO PURCHASE, MORTGAGE, OR GUARANTEE THE TITLE THERETO WITHIN ONE (1) YEAR FROM DATE HEREON.

*David F. Abell*

DAVID F. ABELL  
WISCONSIN REGISTERED LAND SURVEYOR, S-1596

May 16, 1994

DATE JOB NUMBER - 94047  
NOTE: THIS IS NOT A CERTIFIED COPY UNLESS SEALED.