

PLAT OF SURVEY

of

Lots 1, 2, & 3 of Certified Survey Map No. 516,
located in Section 18, Town 1 North, Range 17 East,
Town of Linn, Walworth County, Wisconsin.

Surveyed for: **William Farley**
N1373 Academy Road
Lake Geneva, Wisconsin. 53147

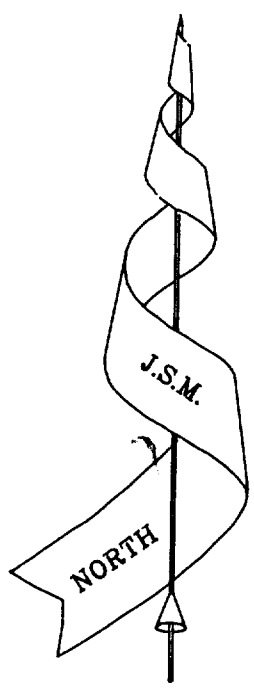

Bearings referenced to C.S.M. 516.

Legal Descriptions of Proposed Lot Line Adjustments

PROPOSED LOT LINE ADJUSTMENT FROM LOT 3 TO LOT 2.

Part of Lot 3 of Certified Survey Map No. 516, located in the Southeast 1/4 of Section 18, Town 1 North, Range 17 East, Town of Linn, Walworth County, Wisconsin, described as follows: Begin at the Southeast Corner of said Lot 3; thence N 88° 38' 26" W, along the South line of said Lot 3, 63.00 feet to an iron pipe; thence N 0° 00' 45" W, along the line of said Lot 3, 30.03 feet to an iron pipe; thence S 88° 41' 25" E 63.03 feet to the East line of said Lot 3; thence S 0° 03' 08" W, along said East line, 30.08 feet to the Point of Beginning. Said parcel contains 0.044 acres (1,893 sq.ft.) of land, more or less.

PROPOSED LOT LINE ADJUSTMENT FROM LOT 1 TO LOT 2.

Part of Lot 1 of Certified Survey Map No. 516, located in the Southeast 1/4 of Section 18, Town 1 North, Range 17 East, Town of Linn, Walworth County, Wisconsin, described as follows: Begin at the Northeast Corner of said Lot 1; thence S 0° 03' 08" W, along the East line of said Lot 1, 34.81 feet; thence N 88° 42' 40" W 331.43 feet to the West line of said Lot 1; thence NORTH, along said West line 34.81 feet to an iron pipe; thence S 88° 42' 40" E, along the North line of said Lot 1, 331.46 feet to the Point of Beginning. Said parcel contains 0.265 acres (11,534 sq.ft.) of land, more or less.

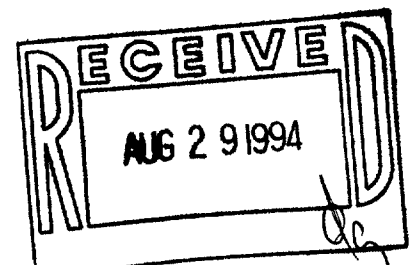

Copyright c 1994 by Jensen Surveying & Mapping S.C.

All rights reserved. No part of this survey plat may be reproduced or transmitted in any form by any means - graphic, electronic, or mechanical, including photocopying, tracing, or information storage and retrieval systems - without permission in writing from Thomas P.A. Jensen, Jensen Surveying & Mapping S.C..

I, Thomas P.A. Jensen, Wisconsin Registered Land Surveyor, do hereby certify that this survey was performed by me, or under my direction in full compliance with the owner's / agent's instructions and Chapter A-E 7 of the Wisconsin Administrative Code "Minimum Standards for Property Surveys"; and that this map is as accurate representation thereof to the best of my knowledge and belief.

Note: This survey plat is not certified unless signed and sealed in red ink.

Thomas P.A. Jensen R.L.S. 1084

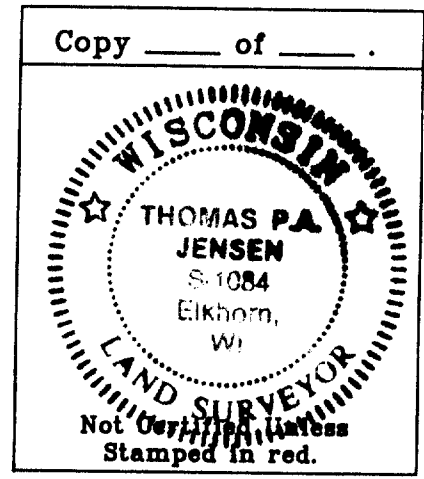
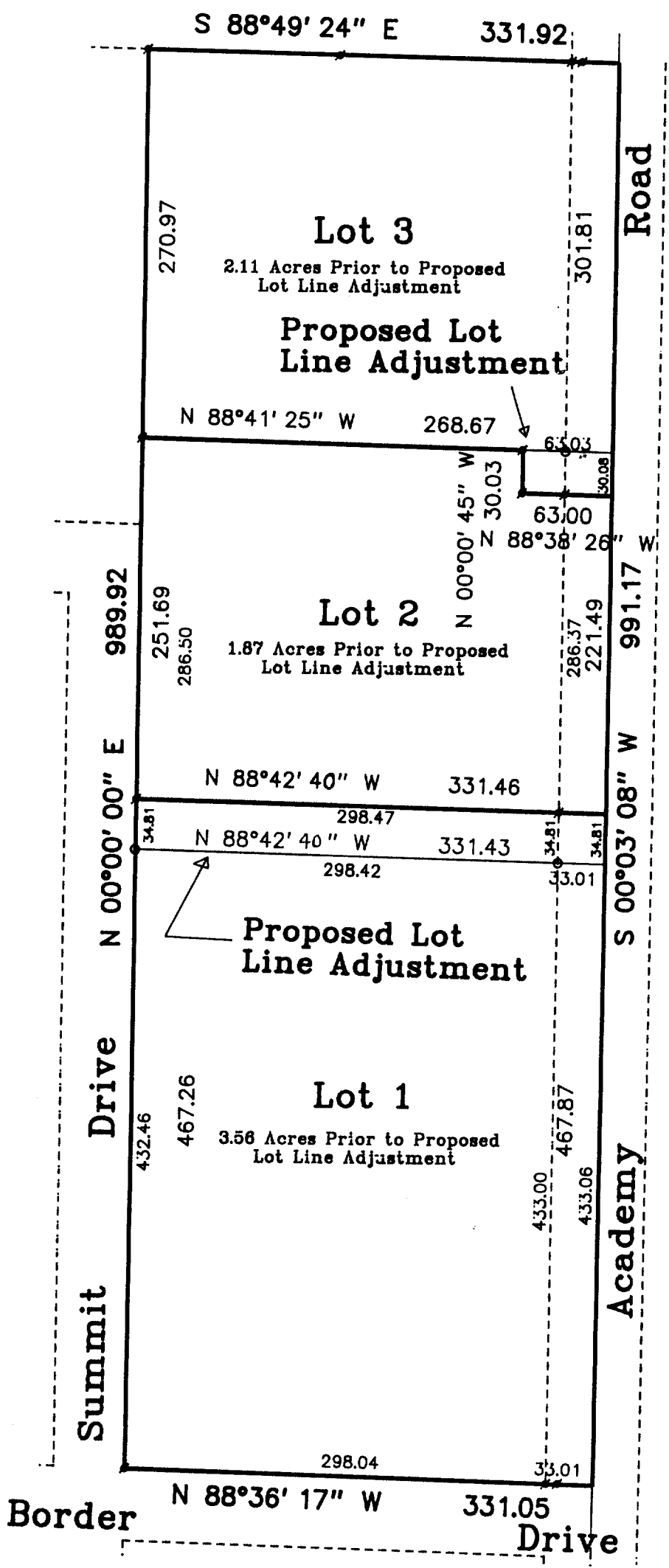

- Legend
- Found Iron Pipe
 - Set Iron Pipe
 - Recorded as Dimension

JENSEN SURVEYING & MAPPING S.C.

45 South Wisconsin Street P.O. Box 322
Elkhorn, Wisconsin. 53121
Telephone & Facsimile (414) 723-3434

Mapping date: May 5, 1994.
Revisions:

Sheet 1 of 1 Sheets.

Job Reference Number:

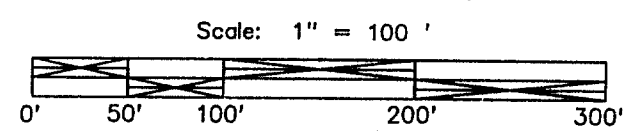

117-1401

1994.028