

PLAT OF SURVEY

of Lots 14 and 15, Block 1 of LAKE VIEW PARK, a subdivision located in the Northeast Quarter of Section 16, Township 1 North, Range 17 East of the 4th Principal Meridian, Linn Township, Walworth County, Wisconsin.

AMBIT LAND SURVEYING
P.O. Box 42
Bassett, WI. 53101
414-537-4874

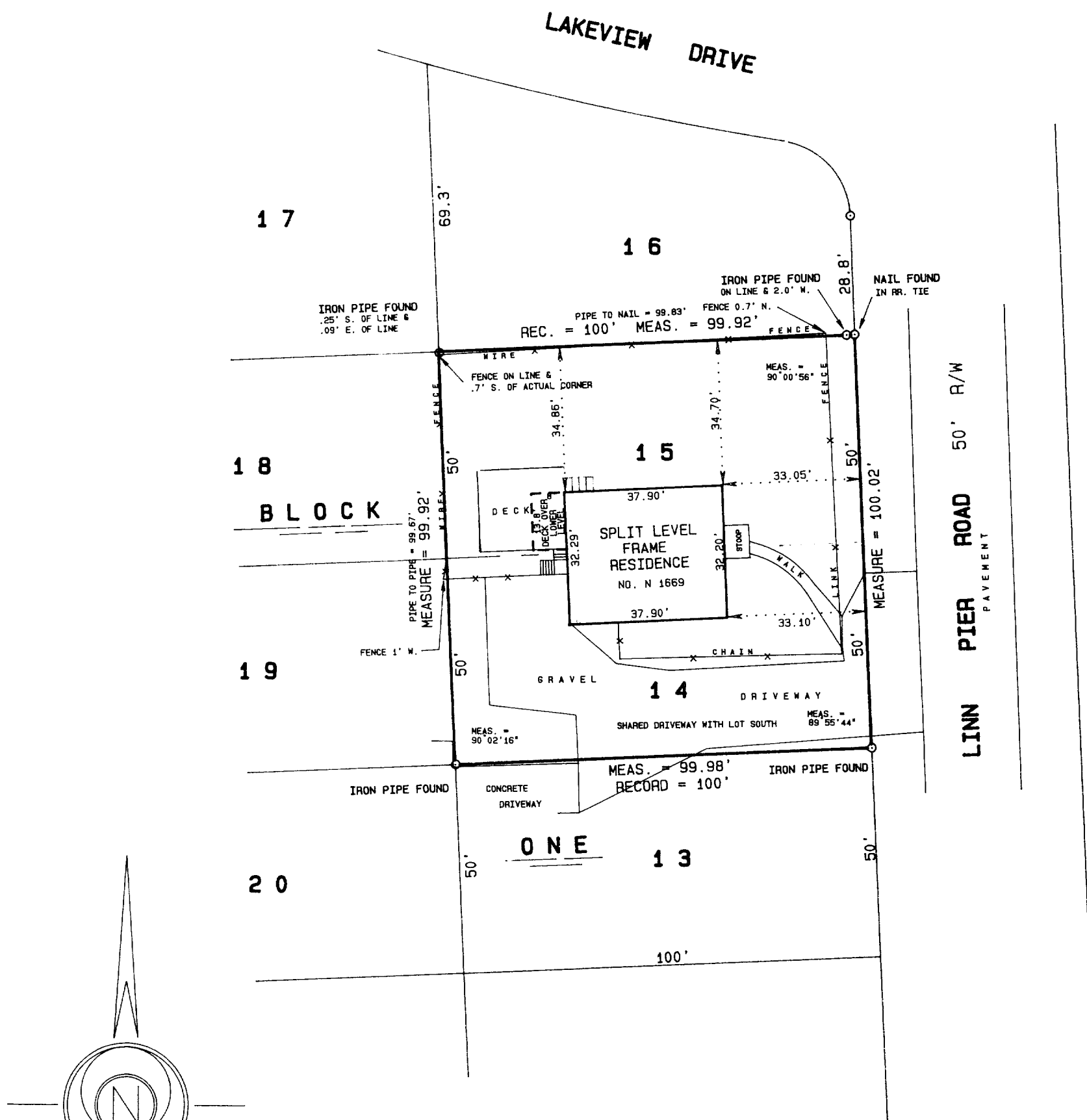

I hereby certify that I have surveyed the above described property and the above plat is a true representation thereof and shows the size and location of the property, its exterior boundaries, the location and dimensions of all visible structures thereon, boundary fences, apparent easements and roadways and visible encroachments, if any.

This survey is made for the exclusive use of the present owners of the property, and also those who purchase, mortgage, or guarantee the title thereto within one year from the date hereof.

Dated at Bassett, Wisconsin this 24th day of JUNE 1994.

Mark A. Bolender
Mark A. Bolender
Wisconsin Registered Land Surveyor S - 1784

SCALE 1 inch = 30 feet
 ORDERED BY M. Mathison / REMAX Geneva Realty
 JOB NO. 94207

ILVP-1B

117-1400