

# PLAT OF SURVEY

of Lot 3, Block 3 of LAWRENCE'S ADDITION TO GENEVISTA, being a subdivision of part of the Southwest Quarter of the Southwest Quarter of Section 10, Township 1 North, Range 17 East of the 4th Principal Meridian, Township of Linn, Walworth County, Wisconsin.

AMBIT LAND SURVEYING  
P.O. Box 42  
Bassett, WI. 53101  
414-537-4874

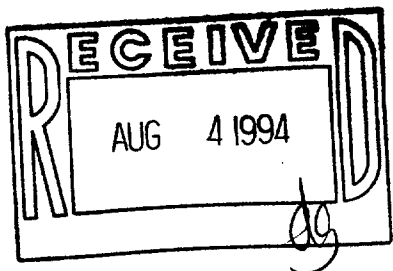
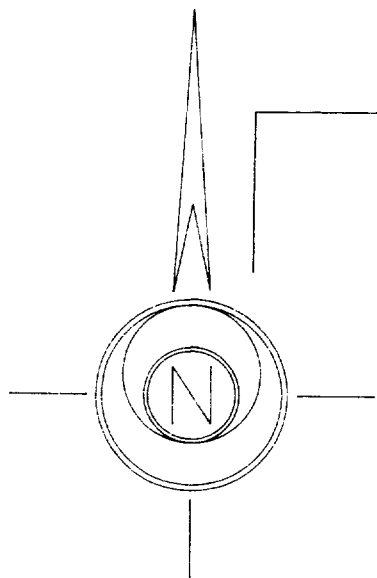
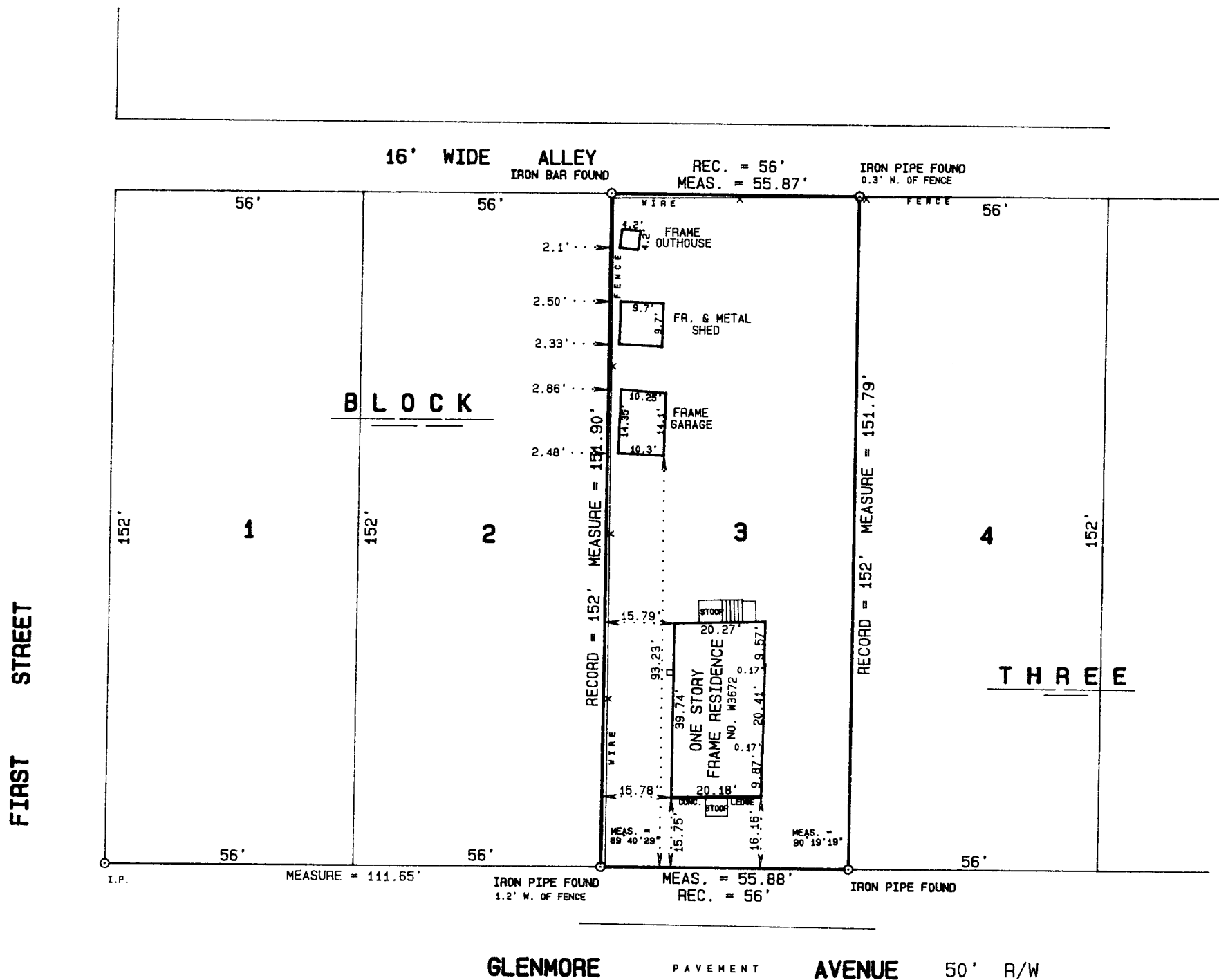

SCALE 1 inch = 30 feet

ORDERED BY D. Schiltz/Davison, Mulligan & Schiltz

JOB NO. 94125

I hereby certify that I have surveyed the above described property and the above plat is a true representation thereof and shows the size and location of the property, its exterior boundaries, the location and dimensions of all visible structures thereon, boundary fences, apparent easements and roadways and visible encroachments, if any.

This survey is made for the exclusive use of the present owners of the property, and also those who purchase, mortgage, or guarantee the title thereto within one year from the date hereof.

Dated at Bassett, Wisconsin this 26<sup>th</sup> day of APRIL 1994.

Mark A. Bolender  
Mark A. Bolender  
Wisconsin Registered Land Surveyor S - 1784

IGVL-8

117-1399