

**PLAT OF SURVEY**

LEGAL DESCRIPTION AS RECORDED IN VOLUME 484, PAGE 31 OF DEEDS AS DOCUMENT NUMBER 192970, WALWORTH COUNTY REGISTER OF DEEDS OFFICE, WALWORTH COUNTY COURTHOUSE, ELKHORN, WISCONSIN.

OWNER: PAUL J. BASSELEN, SR. FAMILY TRUST

*Certified Survey Map Number 675*

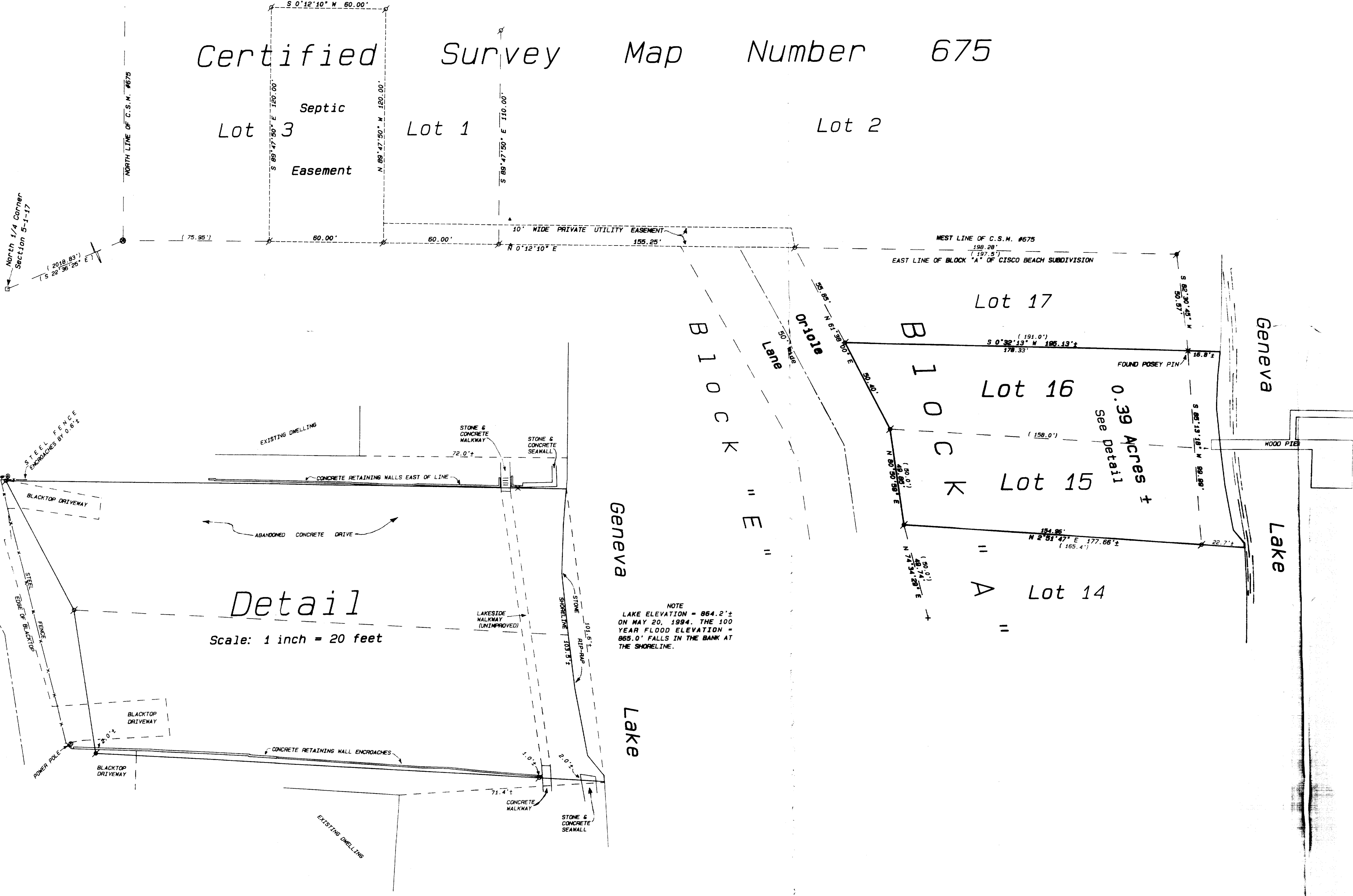

Ordered by: William F. Broeren  
 Geneva Lake Realty  
 Post Office Box 215  
 Fontana, Wisconsin 53147

NOTE  
 LAKE ELEVATION = 864.2'±  
 ON MAY 20, 1994, THE 100  
 YEAR FLOOD ELEVATION =  
 865.0' FALLS IN THE BANK AT  
 THE SHORELINE.

- Legend**
- FOUND IRON PIPE
  - FOUND GALVANIZED SPIKE
  - FOUND BRASS CAPRET MONUMENT
  - FOUND CONCRETE MONUMENT
  - CHISEL CUT IN CONCRETE
  - SET IRON ROD 24' LONG WEIGHING 1.5 LBS. LINEAL FT. 1/4" DIA.
  - SET IRON ROD 30' LONG WEIGHING 4.5 LBS. LINEAL FT. 1/2" DIA.
  - (---) RECORDED AS DIMENSION
  - - - - - EXISTING FENCE
  - ▲ SEPTIC



SCALE: 1" = 90 FEET

I hereby certify that the above described property has been surveyed by me or under my direction and that the above map is a true representation thereof and shows the size and location of the property, its exterior boundaries, the location of all visible structures and dimensions of all principal buildings thereon, boundary lines, adjacent easements, roadways and visible encroachments, if any.  
 This survey is made for the use of the present owners of the property, and also those who purchase, mortgage or guarantee the title thereto within one year from date hereof.

*Kenneth B. Abernathy Jr.*  
**KENNETH B. ABERNATHY, JR.**  
 WISCONSIN REGISTERED LAND SURVEYOR,  
 S-1594  
 Date: May 24, 1994 Job No. 1994.505

