

**ABELL
SURVEYING & MAPPING
DELAVER, WISCONSIN 53115
414-728-6737**

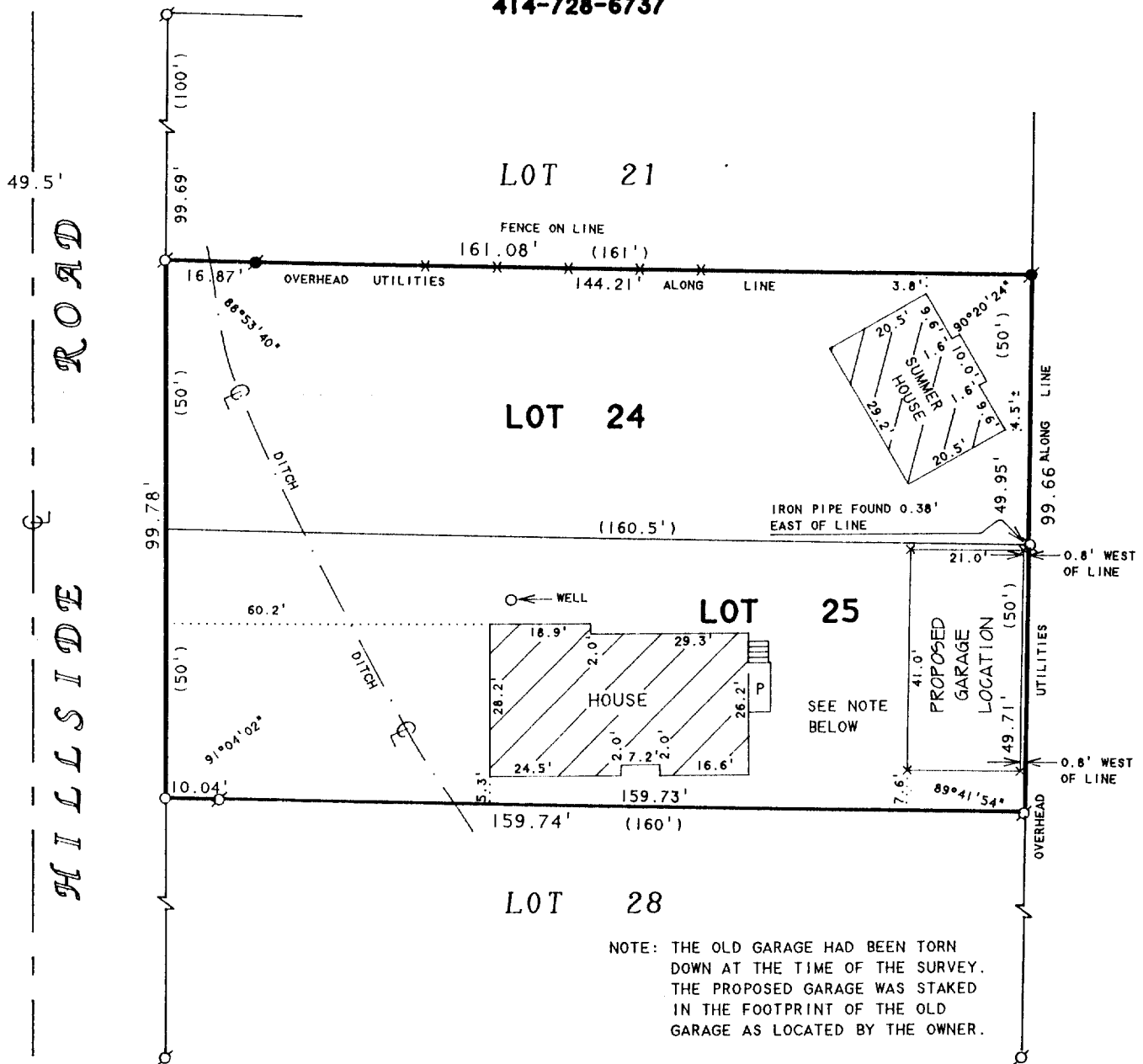

ORDERED BY: JOHN CAVANAUGH
N1796 HILLSIDE ROAD
LAKE GENEVA, WI 53147

PLAT OF SURVEY OF

LOTS 24 AND 25, LAKE GENEVA BEACH,
LOCATED IN T1N, R17E, WALWORTH
COUNTY, WISCONSIN.

N



SCALE 1"=30'

LEGEND

- -IRON PIPE FOUND
- -CONCRETE MONUMENT FOUND
- -IRON ROD SET
- x -60d SPIKE SET
- P -PORCH
- * -WOOD FENCE
- () -RECORDED AS

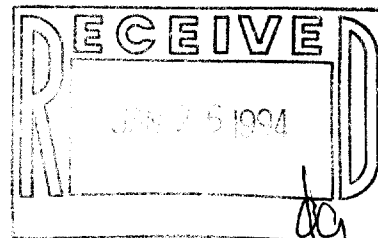

I, DAVID F. ABELL, DO HEREBY CERTIFY THAT I HAVE SURVEYED THE PROPERTY HEREON DESCRIBED ACCORDING TO THE OFFICAL RECORDS AND THAT THE PLAT HEREON IS A CORRECT REPRESENTATION OF THE PROPERTY LINES TO THE BEST OF MY KNOWLEDGE AND BELIEF.

David F. Abell

DAVID F. ABELL
WISCONSIN REGISTERED LAND SURVEYOR, S-1596

January 11, 1994

DATE _____ JOB NUMBER - 93293
NOTE: THIS IS NOT A CERTIFIED COPY UNLESS SEALED.

ILGB-19

117-1389