

KOLB LAND CONSULTING, INC.
LAND SURVEYING • SUBDIVIDING • LAND PLANNING

929 WILLIAMS STREET

LAKE GENEVA, WISCONSIN 53147

414 248 3697

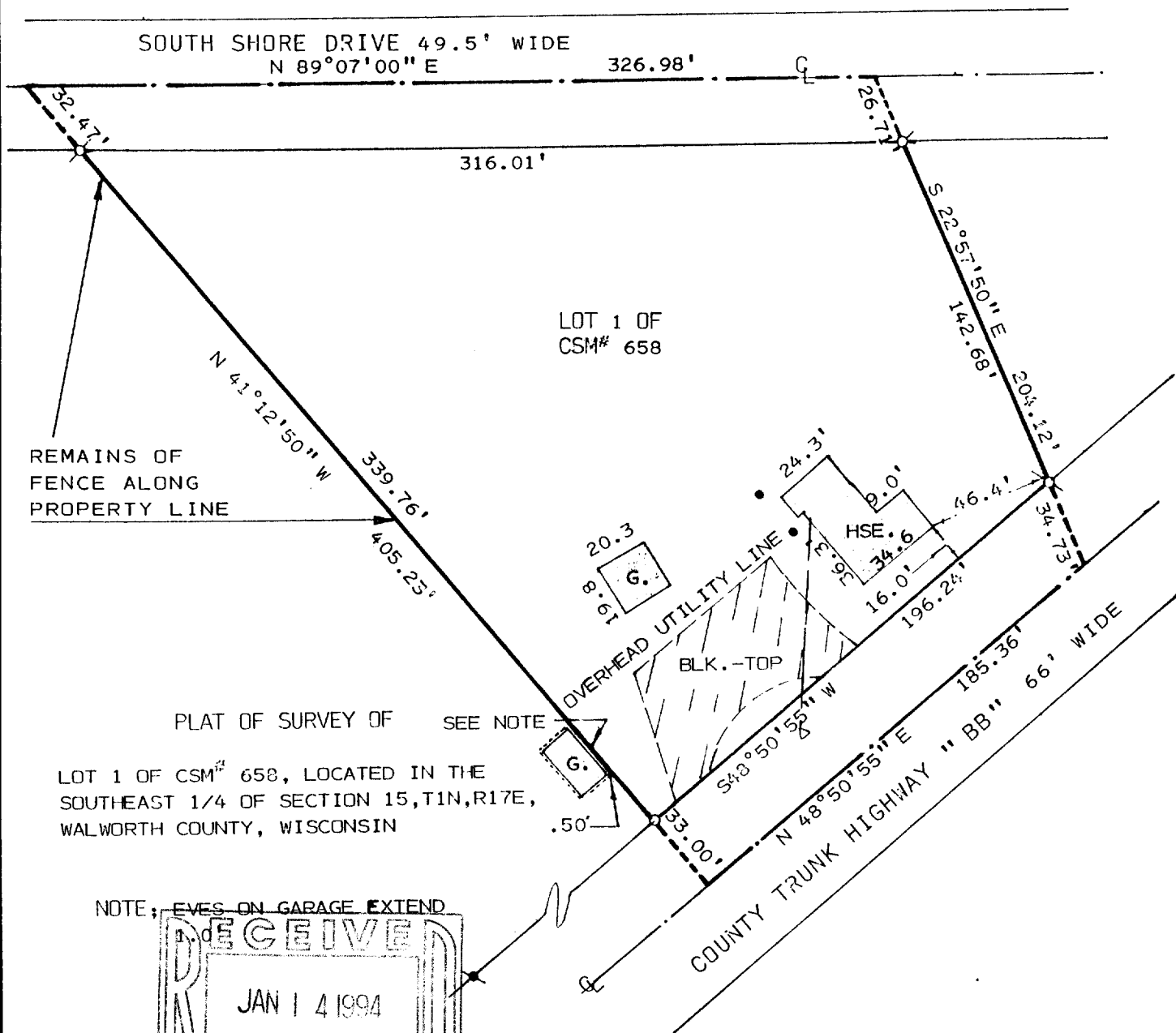

PLAT OF SURVEY OF
LOT 1 OF CSM# 658, LOCATED IN THE
SOUTHEAST 1/4 OF SECTION 15, T1N, R17E,
WALWORTH COUNTY, WISCONSIN

NOTE: EYES ON GARAGE EXTEND

NOTE: BEARINGS ARE ASSUMED
AS SHOWN ON PREVIOUSLY
RECORDED CSM# 658

OWNER: MARY SNUDDEN
RT.1 BOX 362
LAKE GENEVA WI.
53147

I HEREBY CERTIFY THAT I HAVE SURVEYED THE
ABOVE DESCRIBED PROPERTY AND THAT THE ABOVE
MAP IS A TRUE REPRESENTATION THEREOF AND
SHOWS THE SIZE AND LOCATION OF THE PROPERTY,
ITS EXTERIOR BOUNDARIES, THE LOCATION OF ALL
VISIBLE STRUCTURES AND DIMENSIONS OF ALL
PRINCIPAL BUILDINGS THEREON, BOUNDARY FENCES,
APPARENT EASEMENTS, ROADWAYS AND VISIBLE
ENCROACHMENTS, IF ANY, TO THE BEST OF MY
KNOWLEDGE AND BELIEF.

THIS SURVEY IS MADE FOR THE USE OF THE
PRESENT OWNERS OF THE PROPERTY, AND ALSO
THOSE WHO PURCHASE, MORTGAGE, OR GUARANTEE
THE TITLE THERETO WITHIN ONE (1) YEAR FROM
DATE HEREOF. THIS SURVEY IS NOT VALID UNLESS
THE SURVEYOR'S SIGNATURE IS IN RED.

HAROLD H. KOLB

WISCONSIN REGISTERED LAND SURVEYOR, S-187

DATE MARCH 26, 1993

REVISED

REVISED

LEGEND

- Q - IRON PIPE FOUND
- O - IRON PIPE SET
- - IRON ROD FOUND
- △ - UTILITY POLE
- - CONC. MANHOLE

117-1387 1-17-370