

# KOLB LAND CONSULTING, INC.

LAND SURVEYING • SUBDIVIDING • LAND PLANNING

929 WILLIAMS STREET

LAKE GENEVA, WISCONSIN 53147

414-248-3697

NOTE: BEARINGS ARE REFERENCED TO THE  
WISCONSIN COORDINATE SYSTEM,  
SOUTH ZONE.

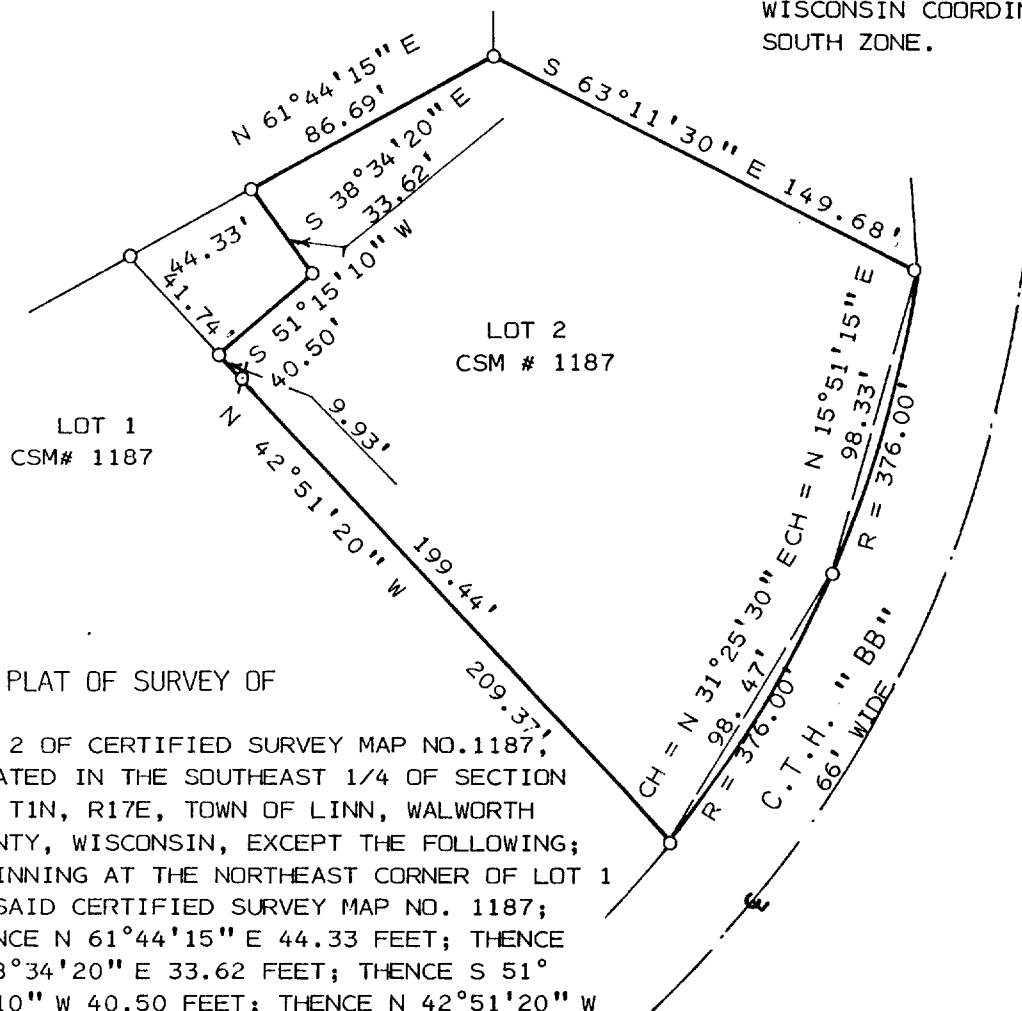

## PLAT OF SURVEY OF

LOT 2 OF CERTIFIED SURVEY MAP NO. 1187,  
LOCATED IN THE SOUTHEAST 1/4 OF SECTION  
11, T1N, R17E, TOWN OF LINN, WALWORTH  
COUNTY, WISCONSIN, EXCEPT THE FOLLOWING;  
BEGINNING AT THE NORTHEAST CORNER OF LOT 1  
OF SAID CERTIFIED SURVEY MAP NO. 1187;  
THENCE N 61°44'15" E 44.33 FEET; THENCE  
S 38°34'20" E 33.62 FEET; THENCE S 51°  
15'10" W 40.50 FEET; THENCE N 42°51'20" W  
41.74 FEET TO THE PLACE OF BEGINNING.  
CONTAINING 0.04 ACRES.

ORDERED BY: TOM JACOBS  
RT. 1 BOX 26  
LAKE GENEVA, WI. 53147

NOTE: THIS IS A LOT LINE ADJUSTMENT.



SCALE: 1" = 60'

### LEGEND

Ø - IRON PIPE FOUND  
O - IRON PIPE SET

I HEREBY CERTIFY THAT I HAVE SURVEYED THE  
ABOVE DESCRIBED PROPERTY AND THAT THE ABOVE  
MAP IS A TRUE REPRESENTATION THEREOF AND  
SHOWS THE SIZE AND LOCATION OF THE PROPERTY,  
ITS EXTERIOR BOUNDARIES, THE LOCATION OF ALL  
VISIBLE STRUCTURES AND DIMENSIONS OF ALL  
PRINCIPAL BUILDINGS THEREON, BOUNDARY FENCES,  
APPARENT EASEMENTS, ROADWAYS AND VISIBLE  
ENCROACHMENTS, IF ANY, TO THE BEST OF MY  
KNOWLEDGE AND BELIEF.

THIS SURVEY IS MADE FOR THE USE OF THE  
PRESENT OWNERS OF THE PROPERTY AND ALSO  
THOSE WHO PURCHASE, MORTGAGE OR GUARANTEE  
THE TITLE THERETO WITHIN ONE (1) YEAR FROM  
DATE HEREOF.  
SURVEY NOT VALID UNLESS SURVEYOR'S SIGNATURE  
IS IN RED.

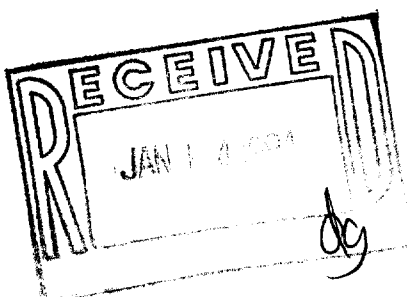

HAROLD H. KOLB

WISCONSIN REGISTERED LAND SURVEYOR, S-187

DATE \_\_\_\_\_

REVISED \_\_\_\_\_

REVISED \_\_\_\_\_

IA-1187-2

# KOLB LAND CONSULTING, INC.

LAND SURVEYING • SUBDIVIDING • LAND PLANNING

929 WILLIAMS STREET

LAKE GENEVA, WISCONSIN 53147

414-248-3697

NOTE: BEARINGS ARE REFERENCED TO THE  
WISCONSIN COORDINATE SYSTEM,  
SOUTH ZONE.

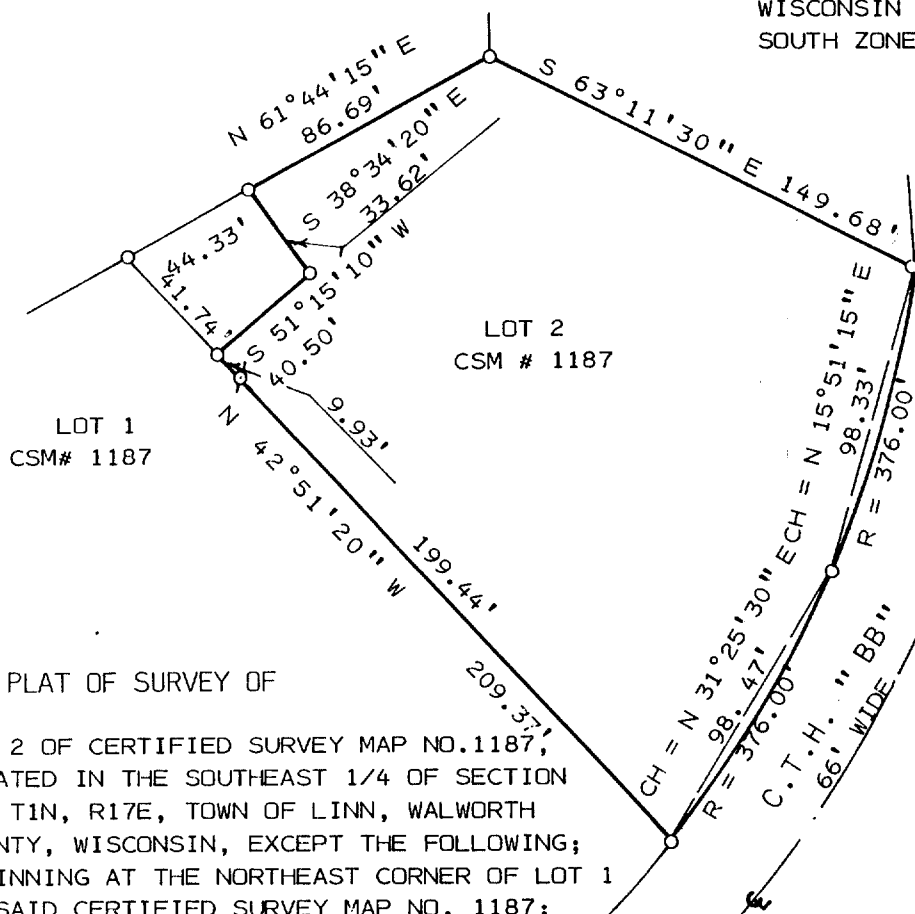

## PLAT OF SURVEY OF

LOT 2 OF CERTIFIED SURVEY MAP NO. 1187,  
LOCATED IN THE SOUTHEAST 1/4 OF SECTION  
11, T1N, R17E, TOWN OF LINN, WALWORTH  
COUNTY, WISCONSIN, EXCEPT THE FOLLOWING;  
BEGINNING AT THE NORTHEAST CORNER OF LOT 1  
OF SAID CERTIFIED SURVEY MAP NO. 1187;  
THENCE N 61°44'15" E 44.33 FEET; THENCE  
S 38°34'20" E 33.62 FEET; THENCE S 51°  
15'10" W 40.50 FEET; THENCE N 42°51'20" W  
41.74 FEET TO THE PLACE OF BEGINNING.  
CONTAINING 0.04 ACRES.

ORDERED BY: TOM JACOBS  
RT. 1 BOX 26  
LAKE GENEVA, WI. 53147

NOTE: THIS IS A LOT LINE ADJUSTMENT.



SCALE: 1" = 60'

### LEGEND

Ø - IRON PIPE FOUND  
O - IRON PIPE SET

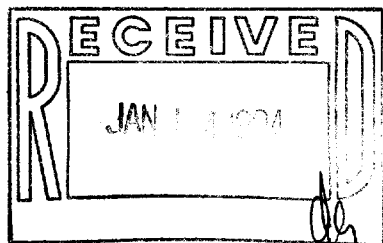

I HEREBY CERTIFY THAT I HAVE SURVEYED THE  
ABOVE DESCRIBED PROPERTY AND THAT THE ABOVE  
MAP IS A TRUE REPRESENTATION THEREOF AND  
SHOWS THE SIZE AND LOCATION OF THE PROPERTY,  
ITS EXTERIOR BOUNDARIES, THE LOCATION OF ALL  
VISIBLE STRUCTURES AND DIMENSIONS OF ALL  
PRINCIPAL BUILDINGS THEREON, BOUNDARY FENCES,  
APPARENT EASEMENTS, ROADWAYS AND VISIBLE  
ENCROACHMENTS, IF ANY, TO THE BEST OF MY  
KNOWLEDGE AND BELIEF.

THIS SURVEY IS MADE FOR THE USE OF THE  
PRESENT OWNERS OF THE PROPERTY AND ALSO  
THOSE WHO PURCHASE, MORTGAGE OR GUARANTEE  
THE TITLE THERETO WITHIN ONE (1) YEAR FROM  
DATE HEREOF.  
SURVEY NOT VALID UNLESS SURVEYOR'S SIGNATURE  
IS IN RED.

HAROLD H. KOLB

WISCONSIN REGISTERED LAND SURVEYOR, S-187

DATE SEPTEMBER 2, 1992

REVISED

REVISED