

KOLB LAND CONSULTING, INC.

LAND SURVEYING • SUBDIVIDING • LAND PLANNING

929 WILLIAMS STREET

LAKE GENEVA, WISCONSIN 53147

414-248-3697

NOTE: THIS IS A LOT LINE ADJUSTMENT.

NOTE: BEARINGS ARE REFERENCED TO THE WISCONSIN COORDINATE SYSTEM, SOUTH ZONE.

PLAT OF SURVEY OF

LOT 1 OF CERTIFIED SURVEY MAP NO. 1187, LOCATED IN THE SOUTHEAST 1/4 OF SECTION 11, T1N, R17E, TOWN OF LINN, WALWORTH COUNTY, WISCONSIN ALSO PART OF LOT 2 OF SAID CERTIFIED SURVEY MAP NO. 1187 DESCRIBED AS FOLLOWS; BEGINNING AT THE NORTHEAST CORNER OF SAID LOT 1, THENCE N 61°44'15" E 44.33 FEET; THENCE S 38°34'20" E 33.62 FEET; THENCE S 51°15'10" W 40.50 FEET; THENCE N 42°51'20" W 41.74 TO THE PLACE OF BEGINNING. CONTAINING 0.04 ACRES.

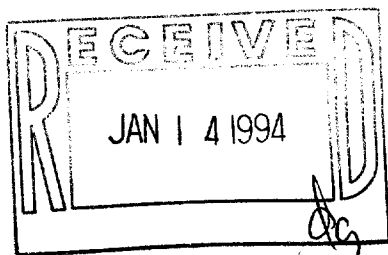

SCALE: 1" = 60'
LEGEND

- ⊘ - IRON PIPE FOUND
- - IRON PIPE SET
- ⊙ - LIGHT POLE
- H - HOUSE
- G - GARAGE
- - CONC. MONUMENT
- △ - UTILITY POLE

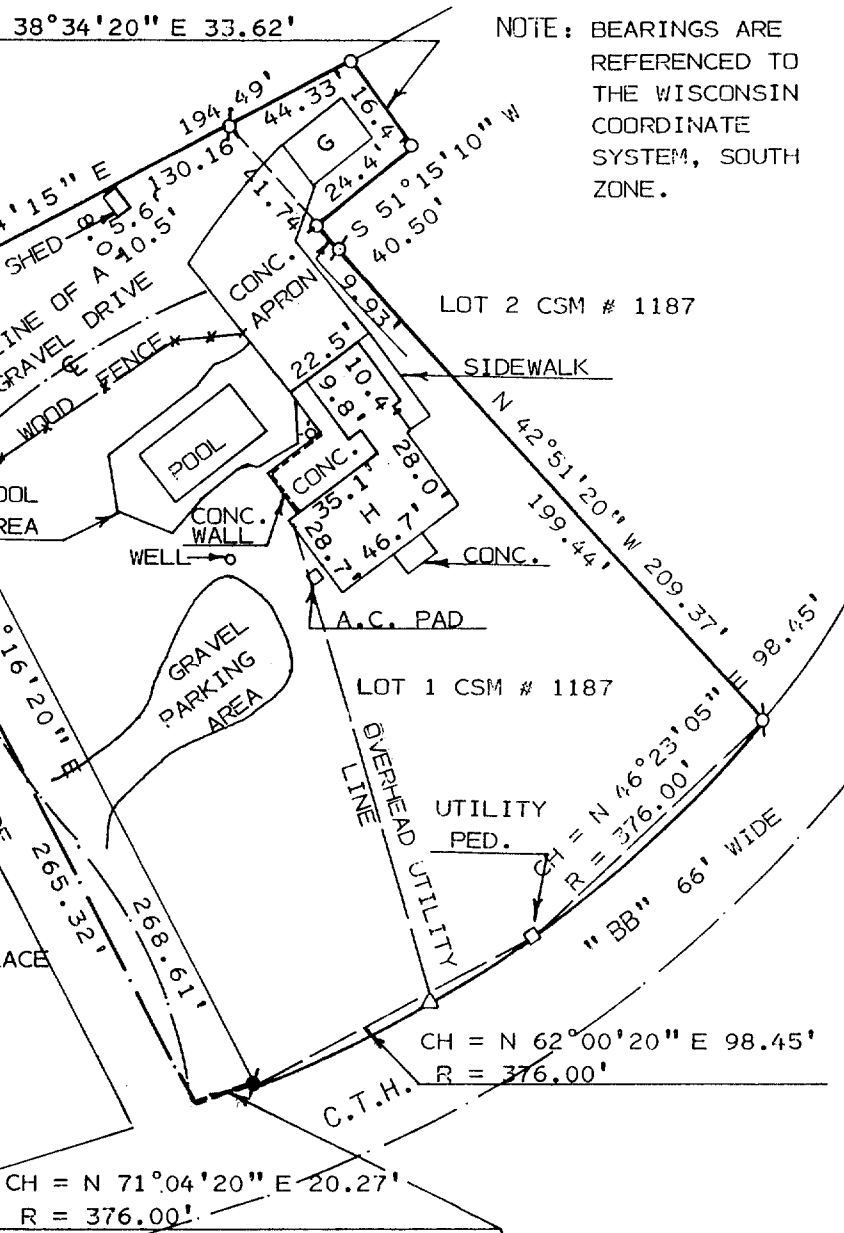

ORDERED BY: JESSE JACOBS
P.O. BOX 789
LAKE GENEVA, WI.
53147

I HEREBY CERTIFY THAT I HAVE SURVEYED THE ABOVE DESCRIBED PROPERTY AND THAT THE ABOVE MAP IS A TRUE REPRESENTATION THEREOF AND SHOWS THE SIZE AND LOCATION OF THE PROPERTY, ITS EXTERIOR BOUNDARIES, THE LOCATION OF ALL VISIBLE STRUCTURES AND DIMENSIONS OF ALL PRINCIPAL BUILDINGS THEREON, BOUNDARY FENCES, APPARENT EASEMENTS, ROADWAYS AND VISIBLE ENCROACHMENTS, IF ANY, TO THE BEST OF MY KNOWLEDGE AND BELIEF.

THIS SURVEY IS MADE FOR THE USE OF THE PRESENT OWNERS OF THE PROPERTY, AND ALSO THOSE WHO PURCHASE, MORTGAGE, OR GUARANTEE THE TITLE THERETO WITHIN ONE (1) YEAR FROM DATE HEREOF. THIS SURVEY IS NOT VALID UNLESS THE SURVEYOR'S SIGNATURE IS IN RED.

HAROLD H. KOLB

WISCONSIN REGISTERED LAND SURVEYOR, S-187

DATE

REVISED

REVISED

IA-1187-1

KOLB LAND CONSULTING, INC.

LAND SURVEYING • SUBDIVIDING • LAND PLANNING

929 WILLIAMS STREET

LAKE GENEVA, WISCONSIN 53147

414-248-3697

S 38°34'20" E 33.62'

NOTE: THIS IS A LOT LINE
ADJUSTMENT.

NOTE: BEARINGS ARE
REFERENCED TO
THE WISCONSIN
COORDINATE
SYSTEM, SOUTH
ZONE.

PLAT OF SURVEY OF

LOT 1 OF CERTIFIED SURVEY
MAP NO. 1187, LOCATED IN
THE SOUTHEAST 1/4 OF SECTION
11, T1N, R17E, TOWN OF LINN,
WALWORTH COUNTY, WISCONSIN
ALSO PART OF LOT 2 OF SAID CER-
TIFIED SURVEY MAP NO. 1187 DES-
CRIBED AS FOLLOWS; BEGINNING AT
THE NORTHEAST CORNER OF SAID LOT 1,
THENCE N 61°44'15" E 44.33 FEET;
THENCE S 38°34'20" E 33.62 FEET;
THENCE S 51°15'10" W 40.50 FEET;
THENCE N 42°51'20" W 41.74 TO THE PLACE
OF BEGINNING. CONTAINING 0.04 ACRES.

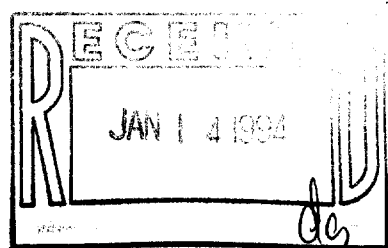

SCALE: 1" = 60'

LEGEND

- ⊙ - IRON PIPE FOUND
- - IRON PIPE SET
- ⊙ - LIGHT POLE
- H - HOUSE
- G - GARAGE
- - CONC. MONUMENT
- Δ - UTILITY POLE

HAROLD H. KOLB

WISCONSIN REGISTERED LAND SURVEYOR, S-187

DATE SEPTEMBER 2, 1992

REVISED

REVISED

ORDERED BY: JESSE JACOBS
P.O. BOX 789
LAKE GENEVA, WI.
53147

I HEREBY CERTIFY THAT I HAVE SURVEYED THE
ABOVE DESCRIBED PROPERTY AND THAT THE ABOVE
MAP IS A TRUE REPRESENTATION THEREOF AND
SHOWS THE SIZE AND LOCATION OF THE PROPERTY,
ITS EXTERIOR BOUNDARIES, THE LOCATION OF ALL
VISIBLE STRUCTURES AND DIMENSIONS OF ALL
PRINCIPAL BUILDINGS THEREON, BOUNDARY FENCES,
APPARENT EASEMENTS, ROADWAYS AND VISIBLE
ENCROACHMENTS, IF ANY, TO THE BEST OF MY
KNOWLEDGE AND BELIEF.

THIS SURVEY IS MADE FOR THE USE OF THE
PRESENT OWNERS OF THE PROPERTY, AND ALSO
THOSE WHO PURCHASE, MORTGAGE, OR GUARANTEE
THE TITLE THERETO WITHIN ONE (1) YEAR FROM
DATE HEREOF. THIS SURVEY IS NOT VALID UNLESS
THE SURVEYOR'S SIGNATURE IS IN RED.